# EXPLORER

66

# EXPLORER

L

LA SALLE COLLEGE, PHILA., PA.

'66

C

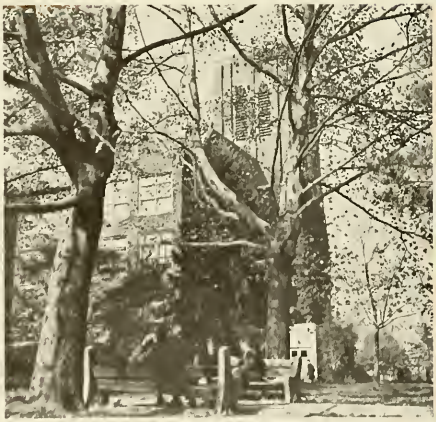

COLLEGIUM de LA SALLE

# VIRTUS ET SCIENTIA

For fifty-two years Brother F. Azarias, F.S.C., was a member of the Brothers of the Christian Schools. His death on September 1, 1965, ended a career of eighteen years of service to the La Salle community.

Brother A, as he was known by all, was born in Philadelphia and entered the order in 1913; he professed his perpetual vows in 1922, earned a bachelor's degree from La Salle College in 1924, and received his master of arts degree in 1927. Among a score of teaching and administrative positions, Brother served at West Catholic High School, where he was principal in 1940-41; La Salle High School; St. Patrick's in Newark; Central Catholic in Pittsburgh (vice principal, 1929-39); Calvert Hall, Baltimore; and the University of Scranton.

His devotion to and active interest in improving the field of education could be seen in his active membership in the American Association of School Administrators, the National Society of College Teachers of Education, and the Adult Education Council of Pennsylvania. His most direct influence upon La Salle students came during his tenure as chairman of the Education Department from 1948 to 1964; when, as both teacher and counselor, he directed his students through the intellectual and spiritual preparation necessary for the teaching profession.

Because of his outgoing personality and many friends in the teaching field, he was able to help many of his former students obtain teaching positions. His amiable personality could be felt wherever he traveled. To the memory of Brother Azarias, his distinguished service, and personable enthusiasm, the *1966 Explorer* is dedicated.

# CONTENTS


COLLEGE LIFE . . . . . 8

FACUTY AND ADMINISTRATION . . . . . 16

SERVICE . . . . . 36

SOCIAL . . . . . 72

EVENING DIVISION . . . . 90

SPORTS . . . . . 106

GRADUATES . . . . . 128

*College life is an experience in opportunity. It is book and companion, teacher and artist, crowd and individual, and more. It is the opportunity of association.*

# CAMPUS LIFE

## CAMPUS LIFE

*College life is an experience in excitement. It is research and experimentation, footballs and paperbacks, mixers and parties, deadlines and graduation. It is the excitement of maturing.*

TWA
N748TW
LA SALLE COLLEGE
OPERATION
GIFT LIFT"

*College life is an experience in responsibility. It is the discovery of obligations to oneself and family, friends and college, community and God. It is the responsibility of life.*

*College life is an experience in growth. It is new buildings and new friends, new ideas and new points of view, new risks and old traditions. College life is the growth of the individual.*

# LC

College life is an experience in dedication. It is the guidance and direction of the administrator, the instruction and counseling of the professor. It is the dedication to free the human spirit and fashion the individual — the greatest of all goals.

# FACULTY / ADMINISTRATION

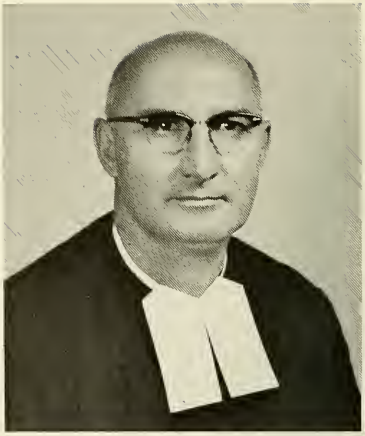

BROTHER GAVIN PAUL, F.S.C., Ph.D.
Vice-President for Student Affairs

BROTHER DAVID CASSIAN, F.S.C., M.A. Dean, School of Business Administration

BROTHER DANIEL BERNIAN, F.S.C., Ph.D., LL.D. President

# ADMINISTRATION

BROTHER FIDELIAN OF MARY, F.S.C., Ph.D. Vice-President for Academic Affairs

JOHN L. McCLOSKEY, M.B.A. Vice-President for Public Relations

JOSEPH J. SPRISSLER, B.S., D.C.S. Vice-President for Business Affairs

BROTHER G. ROBERT, F.S.C., M.A., Dean, School of Arts and Sciences

BROTHER FRANCIS EMERY, F.S.C., Ph.D. Dean, Evening Division

BROTHER GALDRICK JOHN, F.S.C., M.A. Dean of Men and Director of Rostering

BROTHER G. JOSEPH, F.S.C., M.A., Pd.D Registrar

MARGARET KEILY LENNON, B.A. Associate Registrar

BROTHER F. CHRISTOPHER, F.S.C., Ph.D. Director of Admissions

JAMES F. REILLY, B.A. Assistant Director of Admissions

BROTHER EDMUND JOSEPH, F.S.C., B.L.Sc., Director of Library

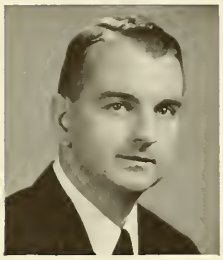

BROTHER FLAVIUS LEWIS, F.S.C., M.A., Ph.D. Director of Summer Sessions

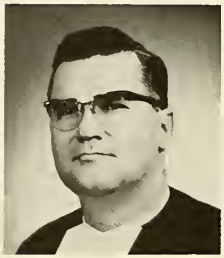

BROTHER E. ADRIAN, F.S.C., B.A. Director of Housing

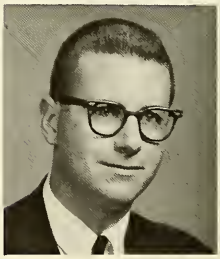

DAVID J. SMITH, B.S. Assistant to the Dean, Evening Division

JOHN J. KING, B.A. Assistant Director of Admissions, Evening Division

BROTHER L. MARTIN, F.S.C., M.Ed. Director of Financial Aid

REVEREND REGIS RYAN, O.P., S.T.L., Chaplain

BROTHER M. EDWARD, F.S.C., Litt.M. Assistant to the Dean of Arts and Sciences

JAMES J. HENRY, M.A., LL.D. Director of Athletics

THOMAS N. McCARTHY, Ph.D. Director of Counseling Center

CHARLES A. J. HALPIN, JR., M.A., LL.B. Director of Student Organizations

JOHN H. VEEN, B.A. Director of College Union

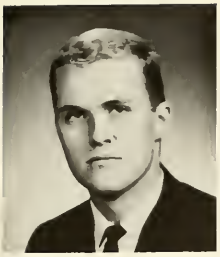

GERALD T. DEES, B.A. Assistant Director of College Union

RUTH SERCHAK, R.N. Attending Nurse

BROTHER EDWARD JOHN, F.S.C., M.A., D.C.S. Bursar

FRANCIS DE SALES KERR, B.S. Manager of Campus Store

BERNARD J. O'CONNOR, B.S. Assistant Comptroller

DAVID C. FLEMING, JR. Assistant Comptroller

WILLIAM HALL, Director of Food Services

DONALD MASSER, Superintendent of Buildings and Grounds

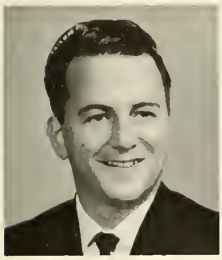

CHARLES E. HILPL, Director of Printing Office

BROTHER E. JAMES, F.S.C., M.A., LL.D. College Representative for Special Affairs

L. THOMAS REIFSTECK, M.B.A. Director of Placement

JOSEPH S. SGRO, B.S. Assistant Director of Development

JAMES J. McDONALD, B.A. Director of Alumni

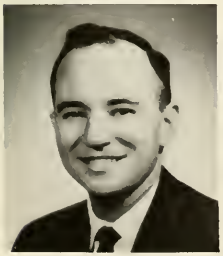

RALPH W. HOWARD, B.A. Director of News Bureau

ROBERT W. LYONS, JR., B.A. Assistant Director of News Bureau

BROTHER E. ADRIAN, F.S.C., LITT.M., M.A., Assistant Professor, Political Science
BROTHER E. ALBAN, F.S.C., Ph.D., Assistant Professor, Mathematics
CARL J. ALLEN, M.A., Assistant Professor, Philosophy

BROTHER D. ALOYSIUS, F.S.C., Ed.M., Director, Reading Services
AUSTIN J. APP, Ph.D., Associate Professor, English
JOSEPH F. ARMSTRONG, M.S., Lecturer, Accounting

# FACULTY

BROTHER E. AUSTIN, F.S.C., Ph.D., Associate Professor, Psychology
MAX BARTH, Ph.D., Associate Professor, Chemistry
JOHN B. BENNET, JR., Colonel, Arty., B.S., Assistant Professor, Military Science

WILLIAM C. BERGMAN, M.P.A., Lecturer, Industry
JOHN C. BERKEY, Ph.D., Lecturer, English
BROTHER DAVID BERNARDINE, F.S.C., M.A., Instructor, Theology

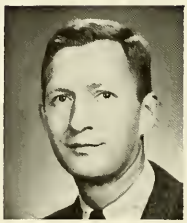

BROTHER DANIEL BERNIAN, F.S.C., Ph.D., LL.D., Professor, French
JOSEPH J. BERNIER, M.Ed., Instructor, Psychology
WILLIAM J. BINKOWSKI, M.A., Assistant Professor, Education and History

SKARDON BLISS, B.A., Resident Director, LaSalle in Europe
BERNHARDT G. BLUMENTHAL, Ph.D., Assistant Professor, German
REVEREND JOHN BOGACZ, Doctor of Science, Associate Professor, Biology

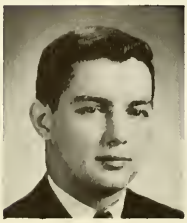

RICHARD P. BOUDREAU, Ph.D., Associate Professor, French
LAWRENCE G. BOWMAN, M.A., Lecturer, English
MARY E. BRODERICK, B.S., Circulation Librarian

GEORGE J. BROOKES, JR., M.B.A., Lecturer, Economics
VICTOR D. BROOKS, Ed.D., Lecturer, Psychology
LEONARD BROWNSTEIN, M.A., Assistant Professor, Spanish

MICHAEL K. BUCSEK, M.A., Instructor, Modern Languages
JOSEPH M. CARRIO, B.A.S., Assistant Professor, Spanish
JEROME F. X. CARROLL, M.A., Instructor, Psychology

CHARLES J. CASCIO, Captain, Arty., B.S., Assistant Professor, Military Science
WILLIAM E. CASHIN, M.A., Assistant Professor, Psychology
JOHN H. CHRISTIE, B.S., Lecturer, Insurance

BROTHER F. CHRISTOPHER, F.S.C., Ph.D., Associate Professor Biology
CASIMIR CIESLA, Dr. Rer. Pol., Associate Professor, Economics
WALTER CLAVAN, Ph.D., Lecturer, Chemistry

C. RICHARD CLEARY, Ph.D., Professor, Political Science
JOHN A. CLEMENT, JR., LL.B., Lecturer, Business Law

GERALD F. CONNELL, B.S., Lecturer, Mathematics
JOHN T. CONNERS, M.A., Instructor, Sociology
JOHN F. CONNORS, Ph.D., Associate Professor, Sociology

VINCENT A. COOKE, M.E., Lecturer, Industry
ALFRED E. CORBETT, B.S., Lecturer, Statistics
ROBERT M. CORREALE, M.A., Assistant Professor, English

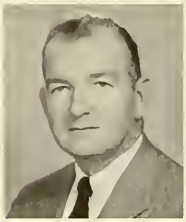

PAUL R. COTE, Captain, Arty., B.S., Assistant Professor, Military Science
ROBERT J. COURTNEY, Ph.D., Professor, Political Science
JOSEPH E. CROWLEY, B.A., LL.B., Lecturer, Industry

J.SANDOR CZIRAKY, Ph.D., Assistant Professor, History
JOHN J. DALL, JR., M.A., Instructor, Economics
BROTHER DAMIAN JULIUS, F.S.C., Ph.D., Associate Professor, Mathematics

REVEREND JAMES J. DAVIS, O.P., S.T.D., Instructor, Theology
MICHAEL A. DeANGELIS, M.S., Associate Professor, Accounting
JOHN K. DeFRANCESCO, M.A., Assistant Professor, Italian

# FACULTY

JAMES J. DEVLIN, Ph.D., Associate Professor, English
GABRIEL J. DiFEDERICO, M.A., Assistant Professor, Philosophy
DOMENICO A. DiMARCO, D.Litt., Associate Professor, Classics

EDWARD J. DOMINESKE, B.A., LL.B., Assistant Professor, Business Law
UGO DONINI, M.A., Professor, History
FRANCIS X. DONOHOE, B.A., Lecturer, English

REVEREND JOHN W. DOUGHERTY, J.C.D., Assistant Professor, Theology
CHARLES J. DOUGHTY, B.S., Lecturer, Accounting
JOHN M. DRONSON, M.A., Lecturer, Economics

FRANCIS A. DUFFY, B.A., Lecturer, English
JOHN A. DUFFY, M.A., Instructor, Economics
JAMES P. DWYER, B.A., Lecturer, Marketing

SIDNEY N. EINHORN, M.S., Lecturer, Mathematics
CHARLES H. EISENGREIN, M.S., Lecturer, Industry
BROTHER FRANCIS EMERY, F.S.C., Ph.D., Assistant Professor, English

BROTHER FIDELIAN OF MARY, F.S.C., Ph.D., Associate Professor, English
PHILIP J. FISHER, B.S., C.P.A., Lecturer, Accounting
EUGENE J. FITZGERALD, M.A., Assistant Professor, Philosophy

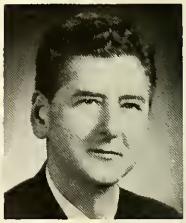

RICHARD E. FITZGERALD, M.F.A., Assistant Professor, English
JOSEPH F. FLUBACHER, Ed.D., Professor, Economics
BROTHER G. FRANCIS, F.S.C., M.A., Assistant Professor, English

PETER FRANK, M.A., Instructor, English
R. SCOTT FRASER, M.S., LL.B., Instructor, Mathematics
CHARLES J. FULFORTH, M.A., Director, Project 74

WILLIAM B. FYNES, M.B.A., Lecturer, Industry
JOHN F. GALLAGHER, M.A., Assistant Professor, Political Science
JOSEPH E. GEMBALA, LL.B., Lecturer, Business Law

# FACULTY

RICHARD T. GERUSON, M.A., Assistant Professor, Economics
GEORGE E. GIBBONS, M.S., Lecturer, Mathematics
HARRY J. GIBBONS, B.S., Lecturer, Accounting

BURTON G. GLAZER, M.S., Lecturer, Physics
FREDERICK GEOHRINGER, LL.B., M.B.A., Lecturer, Industry
FRANK X. GOELZ, M.A., Lecturer, Industry

ALEC GOLDBERG, M.A., Lecturer, Physics
BERNARD B. GOLDNER, Ph.D., Professor, Industry
GEORGE J. GRADEL, M.S., Lecturer, Chemistry

JOHN J. GRADY, B.S., Lecturer, Industry
SYLVAN H. GREENE, M.A., Lecturer, Mathematics
FRANCIS W. GRIFFIN, B.A., Lecturer, Mathematics

FRANCIS J. GUERIN, B.S., C.P.A., Associate Professor, Accounting
PAUL M. HAFEY, B.A., Lecturer, Government
REVEREND RAYMOND F. HALLIGAN, O.P., S.T.L., Assistant Professor, Theology

CHARLES A. J. HALPIN, JR., M.A., LL.B., Associate Professor, Industry
JOSEPH L. HANLEY, M.A., Instructor, English
E. FRANCIS HANLON, B.A., Lecturer, English

HOWARD L. HANNUM, Ph.D., Assistant Professor, English
JOHN L. HARBISON, M.A., Lecturer, History
REVEREND R. MARK HEATH, O.P., Ph.D., Professor, Theology

REVEREND HENRY HEMINGHAUS, O.S.F.S., M.A., Assistant Professor, Philosophy
ARTHUR L. HENNESY, Ph.D., Assistant Professor, History
JAMES J. HENRY, M.A., LL.D., Professor, Finance

REVEREND JOSEPH A. HENRY, J.C.D., M.A., Lecturer, Theology
CHARLES S. HEVERLY, Capt., Arty., B.S., Assistant Professor, Military Science
JAMES F. HIGGINS, M.B.A., Lecturer, Accounting

BROTHER DAVID HILARY, F.S.C., Ph.D., Assistant Professor, Classics
CHARLES E. HOFMANN, M.A., Instructor, Mathematics
ROLAND HOLROYD, Ph.D., Sc.D., Professor, Biology

BROTHER E. JAMES, F.S.C., M.A., LL.D., Lecturer, Theology
BROTHER F. JAMES, F.S.C., S.T.D., Assistant Professor, Theology
BROTHER F. JOSEPH, F.S.C., M.A., Assistant Professor, German

# FACULTY

BROTHER FORTINIAN JOSEPH, F.S.C., Ph.D., Assistant Professor, English
WALTER J. KAISER, B.A., C.P.A., Associate Professor, Accounting
JOSEPH A. KANE, M.S., Instructor, Economics

JOHN J. KEENAN, M.A., Assistant Professor, English
CHARLES V. KELLY, M.A., Associate Professor, English
JOHN J. KING, B.A., Lecturer, English

CLAUDE F. KOCH, M.A., Associate Professor, English
EUGENE KORBECK, M.S., Assistant Director of Student Teaching
JOSEPH KOVATCH, Ph.D., Assistant Professor, Psychology

RAYMOND KSIAZEK, B.A., Assistant Professor, Biology
ROBERT F. LAVELLE, B.A., LL.B., Lecturer, Business Law
RICHARD C. LEONARD, Ph.D., Associate Professor, Sociology

BROTHER F. LEWIS, F.S.C., Ph.D., Assistant Professor, History
BROTHER GATIAN LEWIS, F.S.C., Ph.D., Assistant Professor, Physics
HENRY J. LOPEZ, B.S., C.P.A., Lecturer, Accounting

THOMAS J. LOWERY, Ph.D., Associate Professor, Biology
JOHN LUKACS, Ph.D., Lecturer, History
BRUCE V. MacLEOD, M.B.A., Assistant Professor, Industry

SIDNEY J. MacLEOD, JR., M.F.A., Assistant Professor, English
JOHN J. McCANN, M.A., Instructor, French
DENNIS J. McCARTHY, M.A., Associate Professor, History

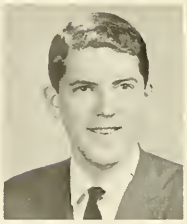

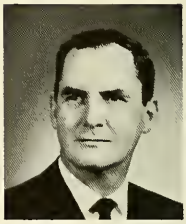

THOMAS N. McCARTHY, Ph.D., Professor, Psychology
CHARLES D. McCLOSKEY, M.F.A., Instructor, English
JOHN L. McCLOSKEY, M.B.A., Assistant Professor, Marketing

# FACULTY

EDWARD J. McCOOL, M.B.A., Assistant Professor, Industry
JOHN McGUIRE, B.A., Lecturer, English
JACK C. MALDONADO, Colonel, Arty., M.B.A., Professor, Military Science

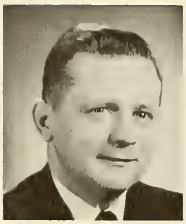

JOHN F. MALLOY, JR., M.A., Lecturer, Philosophy
JOHN A. MALONE, B.S., Lecturer, Chemistry
JOHN J. MALONE, M.Ed., Lecturer, English

MARTIN P. MARION, M.S., Assistant Professor, Physics
BROTHER E. MARK, F.S.C., Ph.D., Assistant Professor, Physics
JOSEPH P. MARKMANN, B.S., C.P.A., Assistant Professor, Accounting

THOMAS R. MAYHEW, M.S., Lecturer, Physics
JOSEPH C. MIHALICH, M.A., Associate Professor, Philosophy
FRANCES J. MONAGHAN, JR., M.Ed., Lecturer, English

JOHN T. MOONEY, B.A., Instructor, Mathematics
JOSEPH P. MOONEY, M.A., Associate Professor, Economics
JOHN J. MOORE, M.A., Lecturer, English

JOSEPH L. MORAN, M.A., Assistant Professor, Spanish
REVEREND ROBERT A. MORRISON, Ph.D., Lecturer, Theology
PAUL M. MOSER, M.S., Lecturer, Physics

GEORGETTE M. MOST, B.S., Reference Librarian
EDWARD M. MURAWSKI, B.A., Lecturer, Philosophy
REVEREND JOSEPH T. MURPHY, M.A., Lecturer, Theology

LOUIS E. MURPHY, M.A., Lecturer, English
FRANCIS J. NATHANS, M.A., Associate Professor, Political Science
E. RUSSELL NAUGHTON, Ph.D., Professor, Philosophy

BROTHER G. NICHOLAS, F.S.C., Ph.D., Assistant Professor, Biology
EDWARD J. NOLAN, M.S., Lecturer, Mathematics
FRANCIS O'CONNOR, B.S., Lecturer, Accounting

JOSEPH P. O'GRADY, M.A., Assistant Professor, History
MICHAEL A. O'MEARA, A.B., Instructor, Finance
CHESTER V. ORLICK, B.S., C.P.A., Lecturer, Accounting

WILLIAM J. O'TOOLE, M.A., Instructor, History
BROTHER E. PATRICK, F.S.C., M.A., Associate Professor, English
BROTHER F. PATRICK, F.S.C., Ph.D., Assistant Professor, English

BROTHER GAVIN PAUL, F.S.C., Ph.D., Associate Professor, Sociology
BROTHER GREGORIAN PAUL, F.S.C., Ph.D., LL.D., Professor of Chemistry
JOHN S. PENNY, Ph.D., Professor, Biology

BENJAMIN J. PENSIERO, M.B.A., Lecturer, Industry
MARK PFEIFFER, Ph.D., Assistant Professor, Psychology
BROTHER D. PHILIP, F.S.C., M.B.A., Assistant Professor, Accounting

JOSEPH M. PHILLIPS, M.A., Lecturer, English
THOMAS R. PHILLIPS, M.A., Assistant Professor, Philosophy
RAYMOND J. PIERZCHALSKI, Ph.D., Assistant Professor, Philosophy

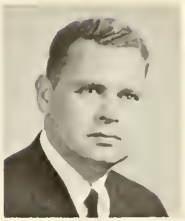

EDWARD J. PINDER, M.B.A., C.P.A., Lecturer, Accounting
ROBERT K. PRESTON, Ph.D., Lecturer, Chemistry
DANIEL J. RAGAN, B.S., C.P.A., Lecturer, Accounting

BROTHER G. RAYMOND, F.S.C., Ph.D., Associate Professor, Chemistry
JOHN F. REARDON, M.B.A., Instructor, Accounting
L. THOMAS REIFSTECK, M.B.A., Assistant Professor, Marketing

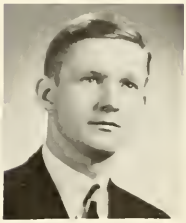

# FACULTY

AUGUSTINE J. RIEFFEL, B.S., LL.B., Lecturer, Business Law
BROTHER G. ROBERT, F.S.C., M.A., Associate Professor, English
FREDERICKS. ROBINSON, M.A., Lecturer, English

DANIEL J. RODDEN, M.F.A., Associate Professor, English
JAMES W. RODGERS, M.Ed., Lecturer, English
JOHN J. ROONEY, Ph.D., Professor, Psychology

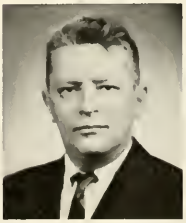

ROBERT J. ROWLAND, M.A., Lecturer, Education
IVAN L. RUDNYTSKY, Ph.D., Associate Professor, History
LEONID D. RUDNYTZKY, M.A., Assistant Professor, German

THOMAS J. RYAN, M.B.A., Assistant Professor, Industry
BRONISLAW S. SADNICKI, D.E.C., Lecturer, Economics
A. CLYDE SCHOCK, M.A., Assistant Professor, Mathematics

CHARLES S. SCHRACK, Sgt.-Major, Arty., Assistant Professor, Military Science
JAMES F. SCHROTZ, M.A., Assistant Professor, French
LOUISE A. SCHULTE, B.S., Circulation Librarian

H. RICHARD SELTZER, M.A., Lecturer, Industry
RABAH A. SHAHBENDER, Ph.D., Lecturer, Physics
JOSEPH W. SIMMONS, M.S., Associate Professor, Physics

JOHN C. SINGER, B.A., Lecturer, Insurance
REVEREND ANDREW L. SLAFKOSKY, Ph.D., Lecturer, Philosophy
BILLY H. SMITH, SSGT., Administrative Clerk, Military Science

# FACULTY

JOSEPH F. SPIEKER, M.A., Assistant Professor, Spanish
THEODORE S. SPIKER, Lt. Col., Arty., B.S., Assistant Professor, Military Science
RICHARD F. STROSSER, M.A., Assistant Professor, Philosophy

CORNELIUS F. SULLIVAN, M.A., Lecturer, History
PETER J. SWEENEY, M.B.A., Assistant Professor, Accounting
WILLARD SWEETSER, M.A., Assistant Professor, Mathematics

GEORGE R. SWOYER, M.B.A., Associate Professor, Marketing
BROTHER D. THOMAS, F.S.C., Ph.D., Professor, Theology
JOSEPH F. TRAVERS, O.S.F.S., S.T.B., S.T.L., Assistant Professor, Theology

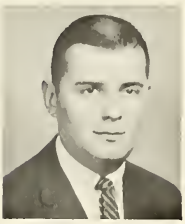

GERALD A. TREMBLAY, M.A., Lecturer, English
LOUIS T. USLIN, M.S., Lecturer, Chemistry
JOHN O. VAN HOOK, Ph.D., Lecturer, Chemistry

WALTER VAN STAN, B.A., Lecturer, Statistics
BROTHER D. VINCENT, F.S.C., Ph.D., Professor, Psychology
HOWARD L. WALTERS, SSgt., Arty., Assistant Instructor, Military Science

ROBERT F. WEINMAN, B.S., C.P.A., Instructor, Accounting
JAMES J. WELSH, M.A., Lecturer, Mathematics
REVEREND BERNARD WETZEL, O.S.F.S., M.A., S.T.B., Instructor, Theology

FRANK M. WETZLER, M.A., Associate Professor, German
CHARLES WHITE, Instructor, Fine Arts
SAMUEL J. WILEY, M.A., Instructor, Mathematics

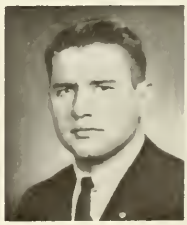

ALVIN J. WINSLOW, Sp., Administrative Clerk
MELVIN F. WOODS, M.A., Associate Professor, Finance
REVEREND JOHN E. WRIGLEY, Ph.D., Assistant Professor, History
CHARLES B. WURTZ, Ph.D., Assistant Professor, Biology

College life is an experience in serving. It is an opportunity to share in a fraternal spirit of belonging and in that satisfaction which results from activity directed to the well being of college and community.

# LA SALLE / SERVICE

Energy, enthusiasm, and effectiveness characterized student government this year. It was a year of innovation. Virtually every student government function was improved, and many new activities begun. Emphasis broadened from mere communication to an aggressive and thoughtful questioning of all aspects of college life. The notion that student government must really govern the affairs of the student body permeated each undertaking of the Council. The prolific production of long overdue legislation demonstrated that student government has substantial and effective power. The officers, through their "professional" approach to the business of government, succeeded in repealing or modifying several obsolete campus regulations.

Challenged with many and sundry cases, the Student Court finally assumed its proper role as an effective judicial arm of the student government. Student Council accumulated an impressive record this year—fulfilling its commitment to excellence—a comment so characteristic of La Salle.

Student Council President, Jerry Reilly, explains certain aspects of parliamentary procedure to an enthusiastic Executive Board.

# STUDENT COUNCIL

The members of Student Council have provided an effective means of communication this year in bringing student ideas to the attention of the Administration.

The four student leaders of the campus examine a scale model of the La Salle campus and its proposed additions.

Joe Gambone, president of the Student Organization Commission, poses with two of his officers, Harry Pearce and Bill McGinnis. Ben Grytcko, treasurer, is missing from the picture.

Resident Council President Bill Miller meets with his staff to discuss plans for the Annual Residence Hall Christmas Party.

# ALPHA PHI OMEGA

With service as its keynote, the Lambda Pi chapter of Alpha Phi Omega addresses its aim to the college, community, and nation. By working on the Christian Brothers' Fall Festival, directing the Ugly Man Contest and Dance, and aiding in the conduction of the student retreat, the members kept a full schedule throughout the school year.

SENIORS:
John Burfete
Fred Carbone
Frank Grzywacz
Frank Stimmler
Frank May
Paul Minning
Joseph O'Brien

Filling our campus with balloons, buttons, and banners, the members of Sigma Phi Lambda fraternity again aroused and maintained an enthusiastic school spirit. Through their Tap-Off Rally, cheerleaders, mascot, and spirit band, they made many aware of the La Salle spirit. A job well done, men. Thank you.

OFFICERS:

| | |
|---|---|
| Benjamin J. Gryctko | President |
| Bruce E. Helies | Vice President |
| Lawrence V. Pross | Secretary |
| Peter F. Smith | Treasurer |

SENIORS:

William Casler
Edward Columbia
Allen Fox
Leon Gaylord
Benjamin Gryctko
Bruce Helies
Michael Heron
Robert Johnson
Robert Kane
Frank Le Donne
William Miller
William Newbauer
Ronald Sanders
Harry Silletti
Robert Stewart
Andrew Vecchione
Edward Whalen
Edward Mautner

# SIGMA PHI LAMBDA

The members of Psi Chi, a national honor society, seem to be so wrapped up in discussion they don't notice our camera.

# PSI CHI

# PSYCHOLOGY CLUB

The Psychology Club provides a means to further psychological knowledge through lectures, movies, trips, and discussions.

Even if they are better than you, you have to keep up with the boys, and at St. Gabriel's that is a tough job.

Before any action takes place, plans must first be organized. The members of the club are well aware of this.

# SAINT GABRIEL'S CLUB

Officers and members of the club chat with Judge Stout after her lecture on juvenile delinquency.

The center of activity for the Saint Gabriel's Society is Saint Gabriel's Hall, the Catholic protectory for boys staffed by the Christian Brothers in Phoenixville, Pennsylvania. The members of the society act as "big brothers" to the boys in residence at the protectory hoping to gain the boys' individual confiidence by sharing in their life—from the basketball court to the chapel.

The members of Delta Sig, a national professional business fraternity, pose with their president, Harry Pearce, in front of the Brothers' Residence.

# DELTA SIGMA PI

# INDUSTRIAL RELATIONS COMMISSION

President Carl Marinelli and moderator Charles Halpin gather with the members of IRC, a club which fosters active participation in the field of industrial relations.

# FINANCE ASSOCIATION

Members of the Finance Association, a group that stimulates an active interest in local and national financial affairs, are caught on the way to their weekly meeting.

# ECONOMICS CLUB

A group that attempts to further an interest in the theoretical and practical aspects of their field, the Economics Club has been quite active this year.

Mr. Peter Frank, newly appointed yearbook moderator, illustrates his idea of mood shots to the editors of the book.

# EXPLORER

Editor Jim Canning discusses the plans for the Explorer with Bruce Zehnle, while Jack Boyle and Joe Berger work out the details.

Service section editor Joe Berger and his assistant, Jack Boyle, try to find "just the right shot" from the amassed multitude of pictures.

Joe Gambone and Joe Walker feverishly work on the Senior and faculty sections in order to meet that fast-approaching deadline.

Editor-in-chief, Jim Canning stares into the darkness as he reflects upon long hours of hard work meeting deadlines.

Joe Gambone tries in vain to explain to Jim Canning just why he missed the last deadline. I don't think Jim believed him, though.

That putting a yearbook together took full dedication was nothing new. That the members of the staff were called upon to give long hours of precious time was to be expected. That the entire assignment looked insurmountable is now forgotten and insignificant.

This year, the staff chose a service and social theme for its book. With a new approach to layout and a new accent on photography, we have attempted to present a book that would best represent the Class of 1966. That we have succeeded in this goal is left to you, the reader, to decide.

| | |
|---|---|
| Editor-in-Chief | James T. Canning |
| Faculty and Senior Editor | Joseph C. Gambone |
| Service Section Editor | Joseph B. Berger, Jr. |
| Social Section Editor | Anthony G. Michaels |
| Sports Section Editor | Bruce E. Zehnle |
| Evening Division Editor | Millard H. Martin |
| Staff | John O. Boyle, Christopher Reimel, William Miller, Joseph Walker, William Carroll, Robert G. Brigati, Roy J. Barry, James J. Costello, Lawrence Auerwick, Leon Polowczuk, Edward Mason, Robert Wassel |
| Photographers | Lawrence Auerwick, Joseph Varga |
| Sports Photographer | Charles Sibre |
| Moderator | Peter Frank |
| Advisor (Evening Division) | Paul F. Hissiger |

# LAMBDA IOTA TAU

The exchange of ideas encompasses a broad forum, but the members of L.I.T. have set this as their purpose. The Beta Zeta chapter of this national honorary English society does not confine itself to the classroom. To them, literature is organic; this basic concept allows them the freedom for the informal dialogue which characterizes their meetings.

Talking over the events of their last meeting, the members of L.I.T. seem to be too wrapped up in their discussion to notice our photographer. President Bill Hammill has done quite a fine job this year.

# TRICON

The Editorial Board of *Tricon* takes time to review some of the recent entries. They soon adjourned to their meeting place to further discuss the material they will eventually use in their next edition.

An undergraduate literary magazine provides a start for many novice writers. This, however, is only one aim of *Tricon*. The editors have also established a set of standards in an attempt to attain some degree of excellence. The staff this year changed their format in order to cover the fields of art, photography, and the prose essay. With these innovations, the editors reaped the fruits of a wider distribution.

Members of the Weber Society stopped their discussion on plans for their next dramatic presentation long enough to pose for our camera. President Tom Perry is most relaxed in his leaning position.

# WEBER ENGLISH SOCIETY

This year, the society has awakened an interest among the student body in literature. Their Third Annual Writers' Conference brought, among others, Marianne Moore to our campus. The society also produced a number of dramatic presentations, most notable of which was "The Anatomy of Love." Guest speakers, lively discussions, and a social rounded out their year.

# BENILDE CLUB

Religious fervor is hard to maintain in the secular city of today, but the members of the Benilde Club have proven themselves strong Christians in this regard. They are most aware that life exists outside our campus walls and approach life in a realistic way. Using a deep religious commitment as their basis, the members attempt to foster a religious fervor among their fellow students. These modern Christians are our native missionaries.

Jim Goddard, president, is discussing some of the projects the club has decided to attempt. At present they are doing work with cerebral palsy and the children at the Stenton Child Welfare Center.

# PI SIGMA EPSILON

Pi Sigma Epsilon, a national marketing fraternity, promotes an interest in the field of marketing, salesmanship, and sales management. Here, the members are preparing their strategy for an extensive sales campaign.

# CONSERVATIVE CLUB

That's right, the men of the Conservative Club are looking to the left. The Club explores the political, economic, and social principles of the conservative philosophy through lectures, heated debates, seminars, and discussions.

# FABRICIAN SOCIETY

Taking time out from their full schedule of promoting fellowship and excellence in scholarship, the members of the Fabrician Society, our premedical society, pose for our camera.

# CHYMIAN SOCIETY

The members of the Chymian Society, pictured below, foster an interest in chemistry through lectures, movies, plant visits, and social activities.

"Du vin blanc ou du vin rouge, s'il vous plait?" inquires President Al Tomaszewski, as he takes orders for the French Club's wine treasury.

# LE CERCLE CLAUDEL

# IL CIRCOLO LA SALLIANO

The Italian Club has been very active on campus this year as is evidenced by its participation in Language Week and display of Italian films.

# EL CLUB HISPANO

The members of the Spanish Club, who have started their own unique library this year, were instrumental in the attainment of a Language Week Dance.

# GERMAN CLUB

Under the leadership of President Fred Wescott, the German Club has furthered the knowledge of German customs and traditions.

With the distinction of being among the elite of the Corp, the President's Guard has represented the school at a number of national drill competitions this past year.

# PRESIDENT'S GUARD

# SEMPER FIDELIS SOCIETY

With the distinction of being the "marines" of the campus, the members of Semper Fidelis gather outside for one of their many discussions. Films, guest speakers, and demonstrations round out their year.

# MARKETING ASSOCIATION

President Stan Zielinski proudly sits with the active members of his Marketing Association.

# ACCOUNTING ASSOCIATION

The members of the Accounting Association gather with their president, Robert Sharkey, before one of their many scheduled lectures.

# COLLEGE UNION COMMITTEES

Robert Bell
Gerald Burt
George Casper
Charles L. Conway
Michael Corcoran
Robert Crewalk
Thomas Crilley
William Dean
William DeMare
Donald Discavage

R. Jeffrey Donohue
Richard Ford
Charles Genshumer
Bernard Haas
Edwin M. Kelly
Thomas Mathauser
Gerald McConeghy
John O'Brien
Raymond O'Brien
James O'Laughlin

Clifton Osborne
Walter Plagens
Gerald Reilly
Harold A. Rocco
David Smola
Jeffrey Torma
Frederick Westcott
Michael Valinis
Joseph Wood
Bruce Zehnle

GAMES

ART

MUSIC

HOST

FILM

FORUM

WEEKEND

APPLICANT

HOSTESS

SPECIAL EVENTS

HOUSE

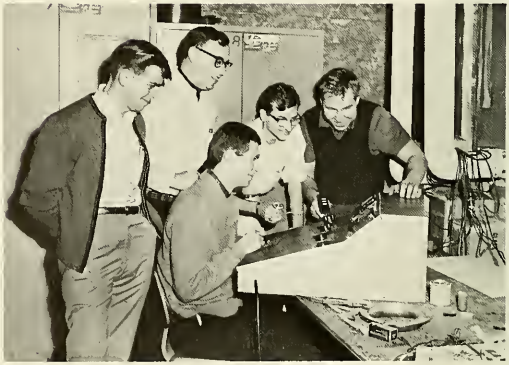

SOCIAL

DANCE

# STUDENT BROTHERS

Student Brothers—dressed like scaled-down models of the faculty Brothers, and wisking on and off campus in blue buses (they call them bugs)—are an enigmatic group to those on campus who do not share classes with them. Essentially, they are teachers in preparation, spending four years and three summers on the La Salle campus in order to amass enough credits to prepare them for their future life.

The Brothers live off campus in Elkins Park, where they work, study, pray, and play. Work includes manual labor and participation in Operation Incentive; study is for their La Salle courses; prayer is part of their religious life; and play, in the form of sports leagues, reading, music, is necessary because they are human.

A professional fraternity whose purpose is to stimulate interest in the field of Accounting, the members of Beta Alpha have brought a number of lecturers to our campus this year.

# BETA ALPHA

# ALPHA EPSILON DELTA

Alpha Epsilon Delta, a national premedical honor society, has sponsored a series of lectures this year delivered by prominent men in the field.

Lively discussion is just one part of the meetings for the members of S.A.M.

# SOCIETY FOR THE ADVANCEMENT OF MANAGEMENT

The men from S.A.M. lead an active school life. This national professional society for management men aims to enhance the application of scientific management principles and to foster development of future managerial talent. Through plant tours, guest lecturers, and discussions, the members achieve their goals.

The Political Science Association has sponsored a number of topical speakers this year. Among them was Arlen Specter who posed with the members after addressing the student body.

# POLITICAL SCIENCE ASSOCIATION

Prompting interest and participation in political life, the Political Science Association has presented Arlen Specter and James Crumlish, the candidates for District Attorney in Philadelphia, and Prince Hubert zu Lowenstein speaking on German reunification. Among their other projects was the sponsorship of Operation Gift Lift—a highly-successful endeavor to send Christmas gifts to U.S. servicemen stationed in Viet Nam. They have served the school well this year.

# GLEE CLUB

This club offers vocally talented students an opportunity to develop their ability. This year, the club has performed admirably in a series of ten concerts at local nursing schools and has sponsored a series of concerts at La Salle together with a number of girls' collegiate groups. They have also performed at our annual Open House.

Preparing for their next meeting, the members of the Saint Thomas More Society look over the meeting's agenda with a few of their invited guests.

# SAINT THOMAS MORE SOCIETY

# SOCIOLOGY CLUB

Discussion of books dealing with today's social problems is one aim of the Sociology Club. The club also had a number of guest lecturers.

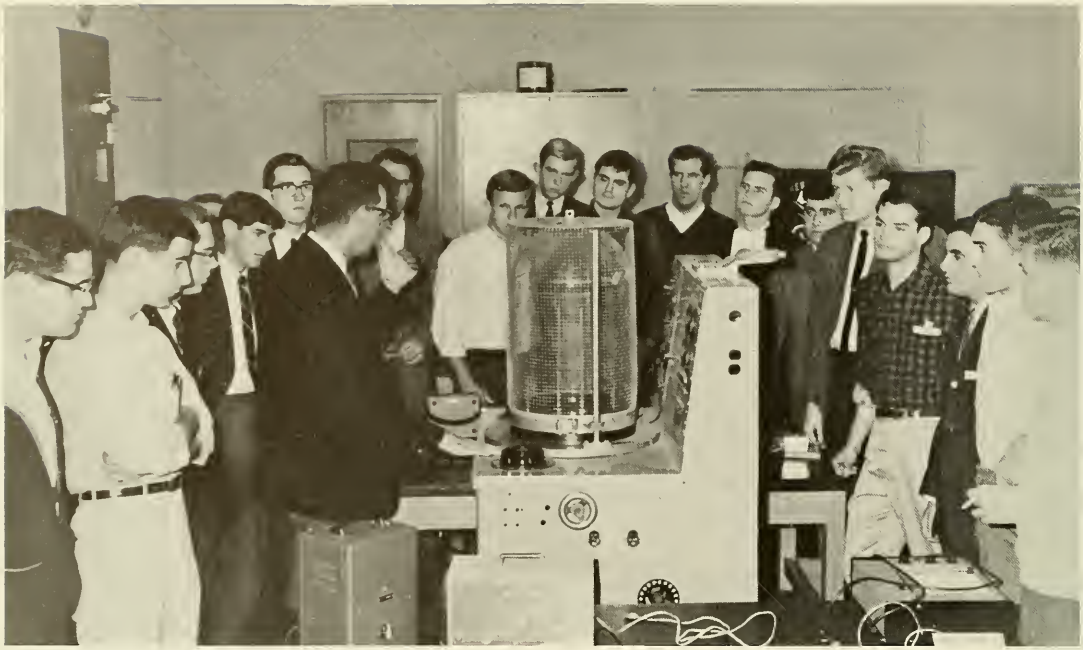

Members of the Newtonian Society, a club devoted to the interests of the physical sciences, perform a detailed scientific experiment.

# NEWTONIAN SOCIETY

Coffee and lively discussions are brewing here. The members of the Historical Society often meet for discussions, debates, and guest lecturers.

# HISTORICAL SOCIETY

Gathered with their moderator, Lt. Col. Spiker, the members of the Caisson Club attempt to pursue the aims of their organization: high standards of scholastic excellence, leadership, and fellowship among the members.

Instruction in military science does not end on the drill field or in the classroom. The Caisson Club has sponsored talks by officers who have recently graduated from La Salle. An annual Communion Breakfast, dinner dance, and other socials, including the Military Ball, completed the club's social and service year.

# CAISSON CLUB

# OPERATION INCENTIVE

A group of college students, including men from LSC, have dedicated one night of their week "to reduce the ranks of the lower class by giving them the ticket of admission to the middle class." Under Operation Incentive, these college students act as tutors and study hall moderators in Philadelphia parishes. Their charges are school children who are interested in education, but are in need of a quiet place to study and someone who will show interest in their progress. The success of this organization has been due largely to the active participation of the student brothers.

One of the student brothers explains an algebraic equation to a young student participating in Operation Incentive.

Paul Thim rapidly types up some last minute sports results, as Sports Editor Ed Deal checks copy.

As the deadline draws near, some members of the Collegian put the finishing touches on the week's work.

# COLLEGIAN

Ray Wolf — Editor-in-Chief
Joe Gambone — Managing Editor
Chris Kennedy — Business Manager
Bill Newbauer — Circulation Manager
Steve Singer — Layout Editor
Joe Walker — Photo Editor

THE EDITORIAL BOARD
Joe Spear — Chairman
Joe Walker — Secretary
Bob August, Bob Crewalk, Joe Dettmar, Joe Gambone, Bernie Haas, Wayne Keiserman, Chris Kennedy, Jerry Reilly, Tom Smith, Ray Wolf.

NEWS STAFF
Pete Garito — Editor
Bob August, Joe Botta, Ted Kruszewski, Darrell Merkel, Buck Ratchford, Ron Borsch, Paul Sipala, Bruce Hebert, Dick Cahill, Dave Cawley, Ed Longacre, Tony DeDominicus, Mike Cipolla.

FEATURES STAFF
Rich Tiedeken — Editor
Art Ogden — Assistant Editor
Tom Bonner, Frank Galey, Bernie Haas, Michael Kogh, Victor Allekotte, Jim Casey, Jim Butler, Joe Pritti, Mike Valinis, Phil Smith, Joe Varga.

SPORTS STAFF
Ed Deal — Editor
Paul Thim — Assistant Editor
Bob Crewalk, Joe Berger, Mike Heaney, Chris Reimel, Mike Heron, Bill McLaughlin, Paul Schugsta, Brian Gail.

COPY STAFF
Tom Smith — Editor
Frank Lyons, Jim Hockin, Rich Hathaway, Charles Kronenberg, Joe McFadden, John Funk, Vince Giunta, Peter Krok.
Peter Frank — Moderator

Ray Wolf, editor-in-chief, examines one of the sports articles to be used in the Collegian.

Steve Singer and Darrell Merkel, members of the News staff, check over the details concerning Maxwell Taylor's visit to the La Salle campus.

Jim Gillece, Gavel President, shows other members of the society some of the awards the club has won this year.

# GAVEL SOCIETY

The Gavel Society is one of the few student organizations that continually represents the school beyond the confines of our campus. Each weekend, a two or four man team is sent to an eastern college to participate in a tournament. This year the club has fared well, winning such tournaments as the Duquesne meet and sponsoring the Invitational Tournament held here on campus. The club has done a fine job this year, and we congratulate them for this.

Tom Witt checks over some scores with the moderator, Mr. Grady.

The members of the society take time out from their meeting to pose for our cameras.

# MASQUE

Providing an opportunity for the development of theatrical talent, The Masque renders the school a great service. Under the able direction of Sidney MacLeod, students are given the opportunity to learn first-hand the art of the theater.

This year's fall production was Dylan Thomas' seldom attempted poetic drama *Under Milkwood* which caused many problems in its production. Not only did the players have to be ever aware of the basic rhythm and metaphors throughout, they had the extra problem of interpreting the Welsh humor that typifies Thomas' work. That the play was such a success shows the ability of the director and his cast.

Under the direction of President Ed Momorella, The Masque has again had a very successful year.

Mr. Pugh (Dan Foley) explains to his wife (Anne Meyers) why he is reading *The Lives of the Great Poisoners.*

Michael Koch and Walter Rossi put on the last minute touches before making their entrance on stage.

John English watches as Jack Favorite and Bobbie Long look for a finishing touch for their costumes.

# MASQUE

As the first voice, Nick De Matteo narrates and comments upon the action of the people of the town.

Director Sidney MacLeod prompts Nick De Matteo as ▷ Larry Kraft, Debbie Cramer, and Bruce Hebert await their decision.

Captain Cat (Bruce Hebert) stares out into space remembering the days that are no more.

Noticing that Debbie Cramer is on call every night this week, Larry Kraft points out that he need not report for rehearsal until next week.

Director Sidney MacLeod goes over last minute instructions with the members of the cast. Now comes the test—were the months of hard work well spent? As anyone who saw the show can attest to, it was well worth the time.

College life is an experience in social contact. It is an opportunity to share pleasant and memorable events. It is brotherhood, formals, lecturers, and much more. It is an experience of development in a new environment, with new friends.

# LA SALLE / SOCIAL LIFE

SENIOR MEMBERS
Ernest Baxley
Louis Dwyer
Daniel Farrel
John Halfpenny
John Mack
Anthony Meandeo
Salvatore Pepe
Victor Putiri
Cosimo Sciortino
Joseph Seiler
Donald Shalvey
Joseph Sivel

OFFICERS
John Mack
Joseph Sivel
Francis McBride
Robert Bascelice

Sigma Beta Kappa was founded on the campus of La Salle College in 1947. Being a national, Catholic, social fraternity, it is devoted primarily to the development of character and campus leadership on a strong sense of Christian morality. One of the highlights of this year's activities was a Halloween party.

# SIGMA BETA KAPPA

# TAU KAPPA EPSILON

Tau Kappa Epsilon established at La Salle College in 1960 has, as its goal, the development of the college students' academic, athletic, spiritual, and social lives. The fraternity also devotes much of its time to charitable pursuits including parties for the underprivileged boys at the Brothers' Home in Eddington and clothing drives. This year TKE also entered the first place float in the Tap Off Rally.

SENIOR MEMBERS
Dennis Crowley
Pat Duranti
Bill Duryee
Joe Ganz
Bob Griffith
Jim Higgins
Joe Koenig
Carl Marinelli
George Martin
Bill Reece
Ellis Smith
Dale Sokel
Hank Stoebenau

OFFICERS
Art Nicoletti
Dale Sokel
Bob Griffith
Joe Masterson

# BETA ALPHA LAMBDA

OFFICERS
William Leahy
Richard Torreti
Dennis Moore
Jack Schank
John Lacey

SENIOR MEMBERS
Robert August
Paul Bidingmaier
Richard Gallagher

Established only two years ago, Beta Alpha Lambda is a promising social fraternity. BAL believes that membership in the organization will benefit the student before and after graduation from La Salle College. The fraternity has concentrated its efforts on increasing the extra-curricular activities of its members.

Jean Williams presented a Ballet for Christmas in the College Union Theater.

# SPECIAL GUESTS

The Back Porch Majority presented a concert of folk music and satirical song, which delighted the students and their guests.

Tap

Off

# Rally

Some of the spectators moved among the floats to get a closer look at the creative entries and attractive queens.

The difficult task of judging the many beautiful floats in the TOR parade was delegated to members of the La Salle faculty.

La Salle fans gathered at McCarthy Stadium to express their support for the basketball team in the coming season.

READY TO MIX IN
LA SALLE COLLEGE

At the rally, high flying balloons announced high spirits for a new season, new team, and new coach.

# LECTURERS

JUDGE JUANITA KIDD STOUT

ARLEN SPECTER

JULES FEIFFER

ALLAN FUNT

GENERAL MAXWELL TAYLOR

DOROTHY DAY

# BLUE AND GOLD BALL

Pictured here are some of the couples conversing during a brief interlude in the music.

One of the more popular dances of the evening was the "sloopy."

Under subdued lighting, the men of La Salle enjoy a slow dance with their dates.

Couples pause from dancing for refreshment in the snack bar.

◁ The Blue and Gold Ball, the only formal affair at La Salle open to the whole student body, was held this year on December 11 in the College Union Ballroom.

The usual array of college girls awaiting entrance to one of the La Salle mixers.

"No, it was the light *brown* coat with the small *black* handbag."

# MIXERS

Mixers afford the La Salle student a break from the daily routine of academic life. By dancing and conversing in a relaxed atmosphere, the La Salle man has an opportunity to meet a wide variety of girls of his own age.

Bands provide the beat for dancing.

On warm nights the Ballroom terrace allows a couple an opportunity to talk in the quiet, cool air.

Shot down!

# BASKETBALL QUEEN

Jean Handford was selected 1966 La Salle basketball queen from a group of twenty-five contestants who competed for the honor in the union theater November twenty-first. Jean attends the Moore College of Art.

College life at night is an experience in perseverance. It is class after work and study after class. It is six years, instead of four, longer semesters and shorter vacations. It is the perseverance to succeed.

# EVENING DIVISION

Fall Frolic Judges and costume prize winners.

# STUDENT CONGRESS

Student Congress Meeting.

Fall Frolic Dance Committee.

Sheriff William Lennox addresses annual Evening Division Communion Breakfast.

The Student Congress is the official liaison between the student body and the faculty and College administration. The Congress promotes and coordinates all extracurricular activities.

Officers presiding over Student Congress Meeting.

Student Congress Officers—Roy J. Barry, President; John Roadfuss, Vice President; Robert Wassell, Social Chairman; Lawrence Auerweck, Secretary; John McDermott, Treasurer.

Officers of the Senior Class and Brother Francis Emery.

# SENIOR CLASS

Mr. Claus greets his fans.

This year's officers can proudly look back upon the accomplishments of the Class of "66." By participating in an array of socially enjoyable activities, which included Senior-Underclass football and basketball games, a Children's Christmas Party, four exciting dances, and the Senior Formal Dinner Dance, the seniors concluded their last year at LaSalle with fond memories. Great is the personal pleasure of the Senior Class officers knowing that the job was well done.

Senior Class Officers and Representatives.

A clown is always fun, especially at the Children's Christmas party.

The Senior Class Moderator in action.

*Below Top:* Mrs. Brooks picks a winner.

The Library at night.

*Below Bottom:* Senior Class Officers—Jim Costello, President; Frank Sweich, Vice President; Marty Fletcher, Treasurer; Bud Martin, Secretary.

S.A.M. tours Univac.

# SOCIETY FOR ADVANCEMENT OF MANAGEMENT

The development of human resources is the avowed purpose of the Society For Advancement Of Management, and it is excellently expressed by their motto, "Learning by Doing." S.A.M. enables its members to learn more about the actual practice of good management in business and industry by presenting a dynamic and informative program. The LaSalle Evening Division chapter of S.A.M. has also compiled the enviable record of receiving First Place honors for three consecutive years in competition with over 210 colleges and universities.

Jim McNally, Secretary; Jack McDermott, Vice President; Bill Curran, President; Ray Oczkowski, Vice President; Tom Gall, Treasurer.

Mr. Joseph Crowley, Moderator, reviews S.A.M. schedule.

S.A.M. tours Campus Book Store.

# Cross Keys Fraternity

A national Evening Division student service fraternity, Cross Keys restricts its membership to students, alumni, faculty and administrative staff who have significantly contributed to collegiate extracurricular activities. At LaSalle, the Cross Keys Fraternity fosters intellectual attainment and service to the College and the Evening Division.

Cross Keys Officers—Roy Barry, President; James Costello, Vice-President; Vince DiPaolo, Vice-President; James Lafferty, Secretary; Thomas Gall, Treasurer.

LaSalle Hosts first National Cross Keys Convention.

Cross Keys officers and members.

# DR. JOSEPH J. SPRISSLER AWARD

Instituted in 1952, the Sprissler Award is named in honor of the first Director of the Evening Division and the current Vice President for Business Affairs, Dr. Joseph J. Sprissler. It is presented annually by the Student Congress to the senior who has been most outstanding in academic and extracurricular endeavors.

Dr. Sprissler presents Sprissler Award to Roy J. Barry with Bill Fry and Harry Aikins, Awards Committee members, looking on.

Brother Francis Emery, Dean, and Dr. Joseph J. Sprissler, Founder of the Evening Division with Sprissler Award Candidates.

# DEAN'S AWARD

Brother Francis Emery and Dean's Award Candidates.

Roy J. Barry, recipient of the 1966 Dean's Award, and Brother Francis Emery.

Initiated a few years after the Sprissler Award, the Evening Division Dean's Award has been directed toward identifying and rewarding the member of each graduating class who has shown distinctive leadership qualities. This year, the awardee, Roy J. Barry, is a man of superior intelligence (Dean's List man for six years), outstanding leadership, and singular dependability.

# Ph. T. CEREMONY

Each year on the Sunday most proximate to commencement exercises, the College honors the wives of the men who are being graduated that year. This ceremony, the Putting Him Through, has proved a much appreciated token of recognition of the sacrifice, understanding, compromises, and most of all, encouragement, that the wives have given their husbands. The ceremony includes the awarding of individual certificates for Putting Him Through to the wives of the graduates, a commencement address, the renewal of the marriage vows, and Benediction of the Most Blessed Sacrament. This is followed by a brief reception.

Brother Daniel Bernian, F.S.C., College President, addresses Ph.T. ceremony.

Father Mark Heath leads Ph.T. processional.

John Irwin, Financial Analyst, being awarded the Distinguished Speaker Plaque.

# ACCOUNTING ASSOCIATION

Members of the Society participate in lab research.

The Chemistry Society, a newly formed Student organization, promotes interest in chemistry through educational speaker meetings.

# CHEMISTRY SOCIETY

Officers of the Society.

Data Processing draws smiles from the accountants.

The Accounting Association was organized to afford its members a broad educational background in the field of accounting and in other related fields of business.

Officers review plans for the future.

# INSTITUTE OF ELECTRICAL AND ELECTRONIC ENGINEERS

I.E.E.E. speaker-meeting.

I.E.E.E. acquaints its members with some of the more practical aspects of the electrical-electronics industry.

The Evening Collegian gave the evening student a newspaper with a fresh outlook on campus affairs.

Dr. Victor D. Brooks, Moderator, reviews weekly layout.

# *La Salle* EVENING COLLEGIAN

Collegian put to bed.

The Editors.

Members of the Staff.

# MARKETING ASSOCIATION

John Devine addresses speaker meeting. *Left to right:* Chuck Kearns, Vice President; Bob Wassell, President; John Devine, Speaker; Matt McKernan, Secretary.

Speaker addresses Marketing Meeting.

The Marketing Association's purpose is to further the principles of marketing and to promote ethical practices in this field. These objectives are achieved by an annual program of speaker meetings, films and dinners. The Evening Division Chapter of the Association is officially registered with the American Marketing Association.

Officers: Bob Wassel, Chuck Kearns, Matt McKernan, Bud Roadfuss.

Evening Explorer Staff: Leon Polowczuk, Millard Martin, Editor; Edward Mason, Robert Wassel, Roy J. Barry, Paul Hissiger, Advisor; James Costello, Lawrence Auerweck.

# EXPLORER 1966

Editor, Bud Martin, and staff review the 1966 Explorer.

College life is an experience in competition. It is the sound of a bouncing ball, the sweat of a track meet, a long cross country run. It is the opportunity to compete, to accept a challenge and to carry home victory.

# LA SALLE / ATHLETICS

The 1965-66 La Salle College Varsity Basketball Team. *Standing:* Coach Joe Heyer, James J. Graham, David Lefty Ervin, David M. Bednarik, William E. Ring, George S. Paull, Aaron L. McKenna, Charles L. Storm and Manager J. Paul Mullen. *Kneeling:* William J. Magarity, Edward J. Burke, Captain Jerald A. Marano, Hubie Marshall, and Daniel P. Carr.

| | LSC | OPP. |
|---|---|---|
| Albright | 97 | 73 |
| Western Kentucky | 67 | 93 |
| Seton Hall | 92 | 93 |
| Georgetown | 99 | 101 |
| Bucknell | 87 | 68 |
| Niagara (overtime) | 87 | 88 |
| *Brigham Young | 71 | 69 |
| *Temple (overtime) | 59 | 66 |
| *Minnesota | 87 | 92 |
| **St. Joseph's | 69 | 92 |
| **Pennsylvania | 76 | 90 |
| Syracuse | 85 | 98 |
| Duquesne | 77 | 79 |
| Creighton | 90 | 104 |
| Utah State | 97 | 109 |
| Seattle | 68 | 84 |
| American U. | 103 | 93 |
| Lafayette | 81 | 93 |
| **Villanova | 78 | 70 |
| Gettysburg | 99 | 76 |
| **Temple | 86 | 85 |
| Iowa | 94 | 72 |
| Canisius | 95 | 81 |
| Louisville | 96 | 92 |
| Miami (Fla.) | 102 | 108 |

*Quaker City Tournament (4th Place)

**Big Five Games (2nd Place, tied with Pennsylvania and Temple)

Retiring Coach Bob Walters turns over the basketball to Joe Heyer, the new LSC mentor.

Hustle was the best way to describe this year's Varsity Basketball team. Lack of experience and height meant little to this team. Even against the greatest odds, they played determined ball. Hubie Marshall, who averaged 27 points a game, led the Explorer attack. Lefty Ervin's and George Paull's average of 14 points a game was complemented by Paull and Chuck Storm's work on the boards. Clutch playing by Captain Jerry Marano, Ed Burke, and Dave Bednarik deserves much praise.

# VARSITY BASKETBALL

La Salle fans know how to cheer; there is no question about that.

Captain Jerry Marano makes this rebound look easy as he helps the team to a season opening victory over Albright.

No wonder Hubie Marshall had such a hard time dribbling past Syracuse's Dave Bing — who was chosen by our team as Most Valuable Opponent.

In the remaining seconds, the coach's strategy becomes most important to the team.

With seconds to go, Coach Heyer is off the bench to get a closer look at our defense.

Although you can't expect to win them all, defeat is never easy to accept.

By the expression on Chuck Storm's face, it isn't hard to tell who won this game.

Lefty Ervin is momentarily tied up by Bucknell's Jerry Bartley and Larry Kozelb, but a quick feed upcourt got Lefty out of this jam.

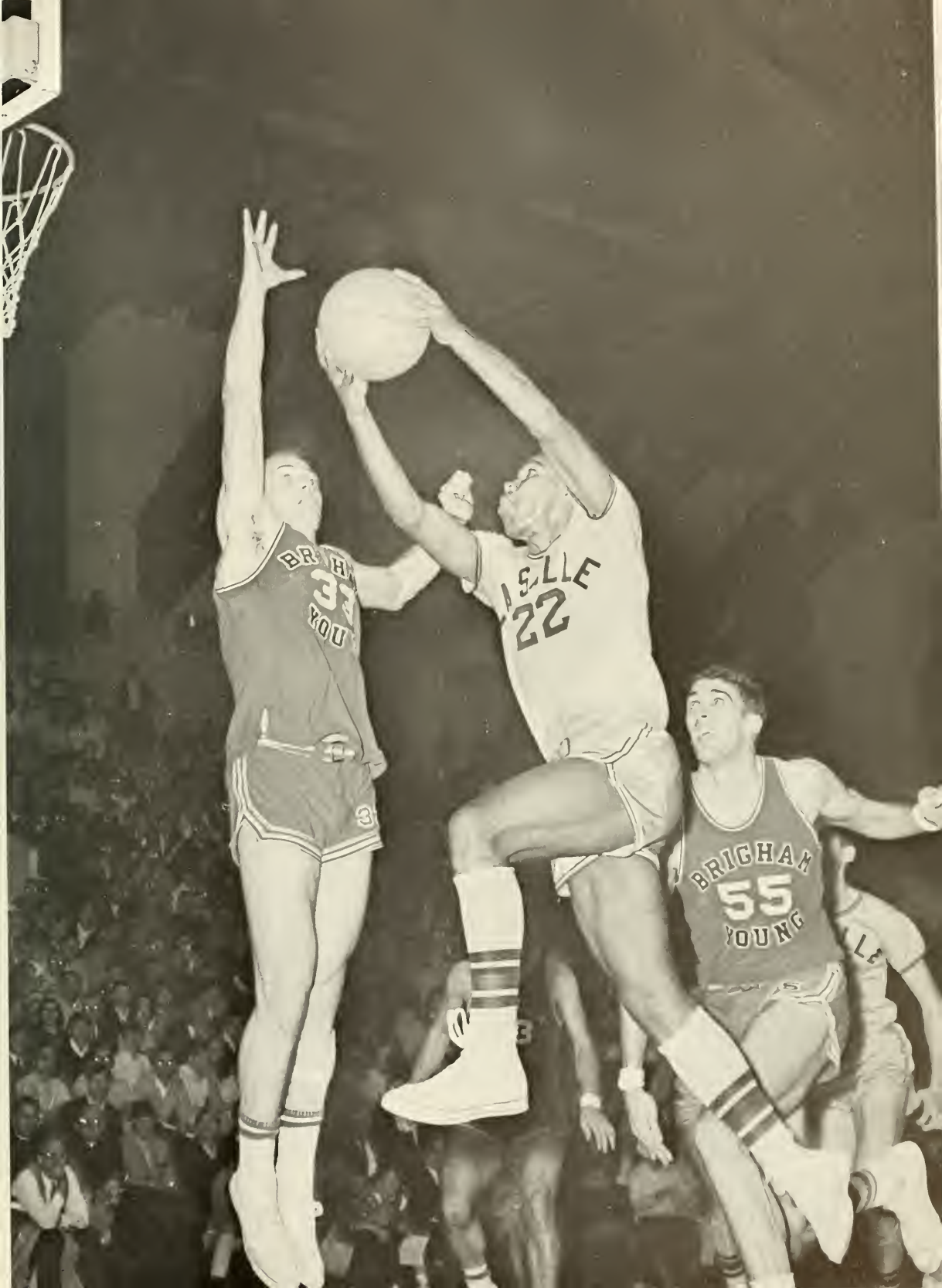
BRIGHAM
55
YOUNG
22

St. Joseph's Billy Oakes tries to block a Marshall shot.

Hubie Marshall jumps high over the outstretched hand of the Hawks' Marty Ford.

# BIG FIVE

Big Five action began with our game against fourth ranked St. Joseph's, and although the team played with hustle, the Hawks were just too much. Less than a week later, we were hosted by Pennsylvania's Ivy League championship team. The loss was due mostly to Penn's ability to clear both the offensive and defensive boards.

Bill Ring prepares to put the ball in despite a tall Quaker defense.

Penn's John Hellings tries in vain to take a rebound from George Paull.

George Paull gets a shot past Temple's Kefalos and Morgan.

N.I.T. contender Villanova lost to a La Salle team that was more than up for the game. A spectacular performance by Ed Burke helped the team tremendously.

Temple, another N.I.T. contender, lost to La Salle in one of the season's most exciting games. This victory secured us a second place tie with Penn and Temple.

Even if Kefalos puts his hand over Ed Burke's eyes, this ball would have gone in.

Chuck Storm scores two points uncontested. This was the last part of a Storm and Marshall fast break that left Billy Melchionni flatfooted.

George Paull leaps high above the Cats' Joe Crews and Frank Gaidjunas.

Chuck Storm rises to the occasion and snares another rebound.

Jerry Marano goes up for two more as George Paull watches.

This rebound belongs to Lefty Ervin, and Louisville can't do a thing about it.

Bill Ring gets out of a jam with a quick pass to Lefty Ervin.

La Salle College 1965-66 Freshman Basketball Team. (*Standing*) Coach Joe Heyer, Fran Scott, Joe Markmann, Isiah King, Stan Wlodarczyk, Jim Scott, and Manager John Walder. (*Kneeling*) Bernie Williams, Larry Cannon, Curt Marshall, Mike Osborne, Charlie Howard, and Rich Wiest.

| LSC Frosh | | OPP. |
|---|---|---|
| 121 | Albright | 51 |
| 70 | Temple | 76 |
| 91 | Seton Hall | 81 |
| 105 | Lafayette | 56 |
| 88 | Pennsylvania | 77 |
| 82 | St. Joseph's | 72 |
| 96 | Temple High School | 71 |
| 83 | St. Joseph's | 50 |
| 73 | Villanova | 64 |
| 96 | Pierce Jr. College | 64 |
| 60 | Villanova | 84 |
| 97 | Pennsylvania | 72 |
| 115 | Temple | 70 |
| 68 | Gettysburg | 72 |
| 115 | St. John's | 78 |
| 109 | Trenton Jr. College | 86 |

Bernie Williams leaps high above the opposition for this rebound.

# CREW

An intense Spring practice, consisting of calisthenics, weight-lifting, weekly 10 mile runs, and weekly 50 mile rows, keynoted the Crew training period. Although the Crew lost five Seniors through graduation, they still displayed strength and persistent effort. Paul Schugsta captained the team throughout the season, which was climaxed on the traditional, colorful Dad Vail Day in May.

The La Salle Crew carry out their shell in preparation for a late afternoon workout.

Members of the La Salle Crew Team for 1966 — *Kneeling*: Coxswain Leo Mullen. *Standing*: Ray Majewski, Bob Powell, Ed Finegan, Jim Penny, Rick McDonald, Coach Joseph Dougherty, Dan Whelan, Ed Agonis, Bill Mastalski, Captain Paul Schugsta, and Manager Fred Carbone.

The tense expressions show the physical strain during a heated match.

The Explorers prepare to launch their shell in an effort to beat the Expressway traffic.

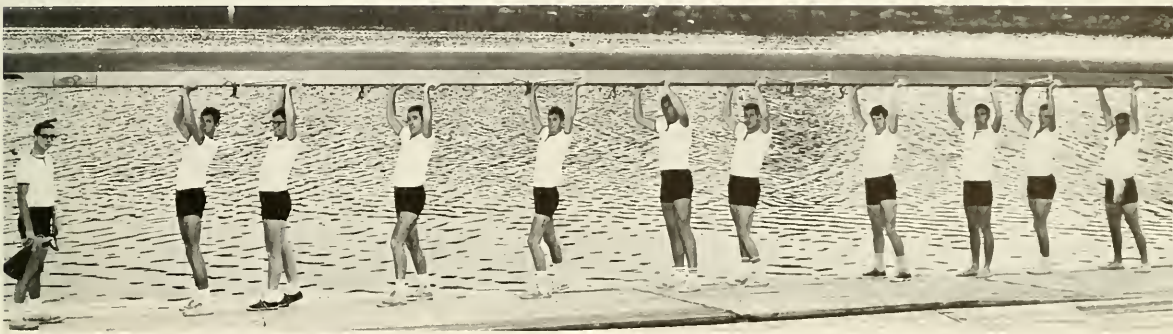

The Crew streaks along to secure another L.S.C. victory.

Dan Whelan smiles in relief as another grueling day of practice comes to an end.

# BASEBALL

Junior Tom Nihill displays his pitching form.

Steve Evans, Co-captain Phil Kontrabecki, and Rich Kling are ready to swing into action.

With a second place M.A.C. championship in back of them, the 1966 La Salle Baseball Team batted their first game of the Spring season against P.M.C. Co-Captains Tom Cuomo and Phil Kontrabecki led the diamond nine with their outstanding infield and pitching work.

It's another stolen base for John Loschin, despite the great stop by Delaware's second baseman.

*Left to right:* Joe Gaffney, Ray Jones, Connie Sullivan, Tom Nihill, Harry Gutelius, and Larry Conti show the muscle behind La Salle bats.

Temple tries a bunt on pitcher John Mack.

Coach Gene McDonald gives co-captain Tom Cuomo some helpful batting tips while John Loschin, Al Spagnola, and Cy Biros look on.

*Bottom Row:* Bob Moore, Ray Bracis, Bill Gallagher, Jim Jourdan and John Cole. *Middle Row:* assistant coach Tom Duffy, Pat McDonnell, Jim Abel, Jim Keane, Bob Horvath, Bill Dougherty, and head coach Joe Kirk. *Top Row:* Dick Close, Jon Walheim, Tim Carr, Gary McNulty, Mark McElwee and manager John Dickey.

# SWIMMING

The La Salle mermen splashed to a tremendous season, 11-1, in celebrating Coach Joe Kirk's twenty-fifth year as head coach. The supreme victory of the season was a win over perennial winner Bucknell. The swimming team's excellent season is the result of, not only Joe Kirk's excellent manipulating ability, but also the speedy aquatic abilities of Jon Walheim, Bob Moore, and Jim Abel.

Breaststroker, Gary McNulty, swings forward in a meet against Loyola.

Bob Moore, La Salle's top butterflier, displays his record winning form.

Is it a bird? Is it a plane? No, it's Jim Abel.

Dick Close, La Salle's most promising sophomore, splashes to victory against Bucknell.

Three of La Salle's top underclassmen take to the water in a work out session.

Jim Keane and Jon Walheim compete against each other in preparation for the meet against Villanova.

Dennis O'Brien attempts to take control of the ball against a strong Lafayette.

Through the net of the opposing team, it looks as though La Salle is about to score another goal.

# SOCCER

The La Salle 1966 Soccer Team—*Kneeling:* Jim Higgins, Jim Pomilio, Ed Corcoran, Captain Fred Baranowski, Joe Schatt, Frank Au and Tom Devine. *Standing:* Coach Joe Smith, Paul Riemer, Chris Reimel, Jack Biting, Ed Reda, Fred Uelses, Bob Woodcock, Hal Cherney, Dan McGettigan, Dennis O'Brien and Manager John Jelen.

The valiant efforts of the Soccer Team this year could not overcome many disadvantages, including the loss of Captain Fred Baranowski who suffered a broken neck midway through the season. Coach Joe Smith's squad ended the year with a 1-7 record. Chris Reimel led the team in scoring and Jim Higgins led in assists. The skill and spirit of the younger players show hope for a strong season next year.

# RIFLE

The 1966 Explorer Rifle Team—*Kneeling:* Ed Cody and John Ciardetto. *Standing:* John Kraus, Paul Michel, Max Dobles, Tom McCobe, and Tom McGovern.

Sgt. Strawderman, rifle team coach, smilingly gives Paul Michel advice on the kneeling position.

The Rifle Team shot a winning season this year with triumphs over Temple and Delaware. Their high point was a victory over Scranton with an impressive 1393 to 1359 score. Each match consisted of a ten-minute warm-up and a 36-minute timed competition in the three positions of prone, kneeling, and standing. Captain Max Dobles fired the Rifle Team with his consistent mark in the 280's out of a possible 300.

Tom McGovern fires a practice round at the La Salle rifle range.

# TENNIS

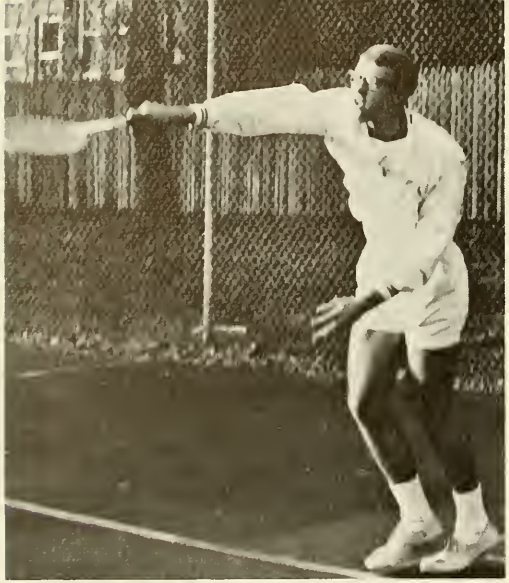

Captain John Ladniak wallops across his cannon ball serve for another L.S.C. point.

Anticipating strong competition from their Spring schedule, the Tennis Team, bolstered by six returning lettermen, began the season with plenty of experience and a renewed determination. These advantages and the strong play by Captain John Ladniak seemed to forecast another winning season for the team.

If you can't get the ball across, you can always jump over.

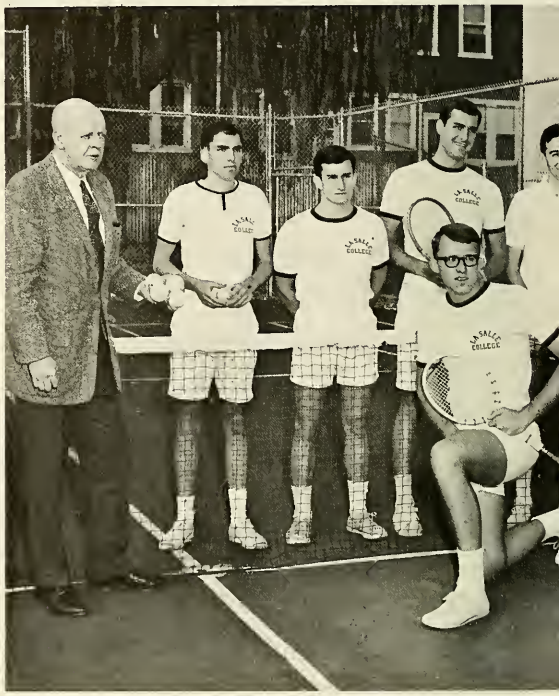

The 1966 members of the Tennis Team: (*Kneeling*) Captain John Ladniak; (*Standing*) Coach Art Condon, Tom Camp, George Keane, Ned Whalen, and Tom Ryan.

George Keane sneaks the ball over, as Ned Whalen awaits the return.

The ironmen of the 1966 Golf Team: Manager J. Richard Cahill, Jack Dages, Jerry Gibson, Phil Byrne, Nicholas Lees, Gene Paduano, John Katziner, and Coach Dr. Robert J. Courtney.

With a second place position in the M.A.C. tournament and a 11-3 record from last year, the Golf Team had an outlook for a promising season. Phil Byrne, Jerry Gibson, Jack Dages, and Gene Paduano were the team's returning lettermen who replenished the squad with the added strength it needed. John Katziner and Nick Lees rounded out the team's top six.

Jerry Gibson is about to chip to the green for his second shot.

Members of the La Salle Cross Country Team were (*kneeling from left to right*): Dave Jones, Pete Carrozza, Dave DeLuca, Captain Pete Dougherty and Ed Pszwaro. *Standing:* Manager Mike Murphy, Dan Maguire, Phil Fiskett, Tony Masslofsky, Pat Ward, Rich Daly and Coach Frank Wetzler.

With perfect technique, Joe Ganz leaps over the hurdle in a determined effort to stay in shape for the forthcoming battle with the Hawks.

Broad jumper Hank Stoebenau flies through the air in a meet against U. of P.

# TRACK AND CROSS-COUNTRY

Under the coaching of Mr. Frank Wetzler, the La Salle Explorer Cross Country Team finished their 1965-66 season with a winning record of 5-2. Highlight of the season was an impressive victory over Temple, with Captain Pete Dougherty placing first, ahead of Temple star Bill Mahoney. All around team effort paced the Explorers to a third place win in the M.A.C. championships, with Dougherty placing second in the individual competition.

Completely exhausted, Dick Daly mirrors the strain of the tough M.A.C. competition.

Cheered on by spirited student support, Pete Dougherty takes the challenge of another hill in th M.A.C.

Phil Fiskett, La Salle's top junior, sparks ahead of his Temple opponent.

College life is an experience in preparation. All academic efforts, all religious training, all social activity, and all athletic endeavors are directed to the preparation of the student for his future. By graduation, seniors are the final embodiment of these four years of preparation — preparation for life.

# LA SALLE / SENIORS

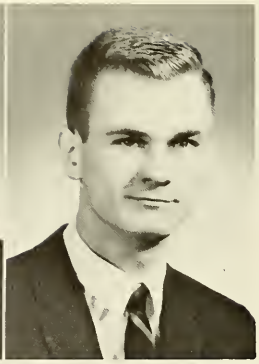

FRED A. ABBONIZIO • 2654 *Jenkintown Road, Ardsley, Pa.* • B.S. IN GENERAL BUSINESS.

JAMES R. ABEL • *Fulling Mill Road, Langhorne, Pa.* • B.A. IN POLITICAL SCIENCE • Conservative Club 4; Political Science Association 4; Swimming 1, 2, 3, 4; Triathlon 2.

ALBERT C. ACHUFF • 5908 *Augusta Street, Philadelphia* 49, *Pa.* • B.A. IN POLITICAL SCIENCE.

# LA SALLE COLLEGE

THOMAS G. ADELMAN • 1310-*A Troy Towers, Bloomfield* 3, *N. J.* • B.A. IN BIOLOGY • Alpha Epsilon Delta 3; Deans' Honor List 2, 3; NFCCS 2, 3, 4.

EDWARD AGONIS • 123 *Anchorage Drive, Bridgeport 5, Conn.* • B.S. IN INDUSTRIAL MANAGEMENT • Crew 3, 4; S.A.M. 2, 4.

HARRY J. AIKENS • 1441 *Edgeworth Street, Roslyn, Pa.* • B.S. IN INDUSTRIAL RELATIONS • Senior Class Representative 6.

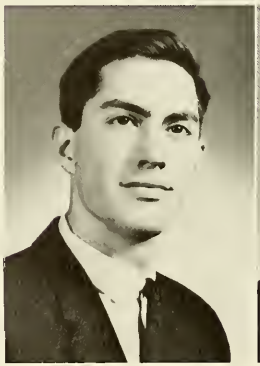
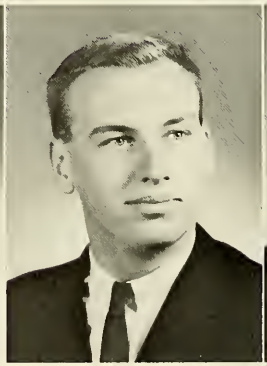
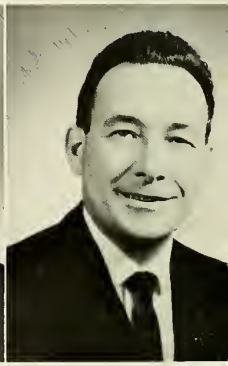

THEODORE H. ALBER • 331 *Gilham Street, Philadelphia* 11, *Pa.* • B.A. IN ECONOMICS • Economics Club 2.

MICHAEL W. AMATO • 6325 *Newtown Avenue, Philadelphia* 11, *Pa.* • B.A. IN FRENCH • Le Cercle Claudel 2, 3, 4.

ROBERT J. ANDERSON • 413 *Adams Avenue, Orange, N. J.* • B.S. IN GENERAL BUSINESS.

HELMUT J. ANDRES • 629 *Alberger Avenue, Philadelphia* 11, *Pa.* • B.S. IN MARKETING.

ROBERT L. ANTONELLI • *R.D.* 2, *Route* 206, *Vincetown, N. J.* • B.A. IN PHYSICS • NFCCS 1, 2, 3, 4; Newtonian Society 3, 4 (Vice-President 4).

WILLIAM J. ARCHER, JR. • 2414 *77th Street, Philadelphia* 50, *Pa.* • B.S. IN GENERAL BUSINESS.

# GRADUATES OF 1966

WILLIAM B. ARTMAN • 960 *Granite Street, Philadelphia* 24, *Pa.* • B.A. IN MARKETING • Industrial Relations Commission 4; Marketing Association 1, 2, 3, 4; S.A.M. 4.

JERRY ASKOW • 5920 *N. Marvine Street, Philadelphia* 41, *Pa.* • B.S. IN ACCOUNTING • Deans' Honor List 1, 2, 3, 4, 5, 6.

ROBERT L. AUGUST • 1226 *Yerkes Street, Philadelphia* 19, *Pa.* • B.A. IN HISTORY • Beta Alpha Lambda 3, 4 (Vice-President 4); Collegian 4; Historical Society 3, 4; NFCCS 3, 4; WHO'S WHO IN AMERICAN UNIVERSITIES AND COLLEGES

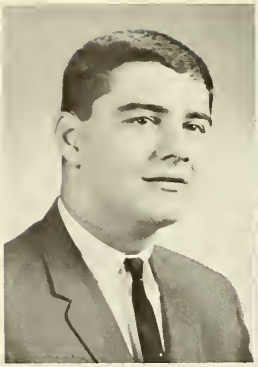

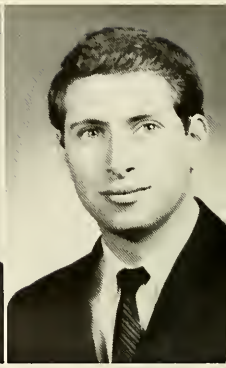

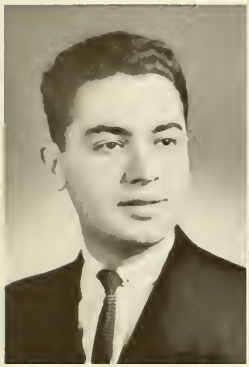

ROBERT J. BALLATORI • 2551 *S. Hobson Street, Philadelphia* 42, *Pa.* • B.A. IN GERMAN • Deans' Honor List 2, 3; German Club 3, 4; Le Cercle Claudel 2, 3, 4 (Vice-President 3).
ROY J. BARRY • 319 *W. Nedro Avenue, Philadelphia* 20, *Pa.* • B.S. IN INDUSTRIAL MANAGEMENT • Deans' Honor List 3, 4, 5, 6; Student Congress 2, 3, 4, 5, 6 (Treasurer 4, Vice-President 5, President 6); Cross Keys 4, 5, 6 (President 6); S.A.M. 3, 4, 5, 6 (President 5); Marketing Association 5, 6; I.E.E.E. 5, 6; Collegian 4, 5, 6; EXPLORER 6; Senior Class Representative 6; WHO'S WHO IN AMERICAN UNIVERSITIES AND COLLEGES.
MICHAEL A. BAUM • 1502 *Beverly Road, Philadelphia* 19, *Pa.* • B.S. IN ACCOUNTING.

GEORGE L. BAUMKRATZ • 2821 *Gilham Street, Philadelphia* 19, *Pa.* • B.S. IN GENERAL BUSINESS.

ERNEST M. BAXLEY • 2301 *Dawson Street, Hillcrest Heights, Md.* • B.S. IN MARKETING.

ROBERT C. BAXTER • 720 *Hilton Drive, Lancaster, Pa.* • B.S. IN ACCOUNTING • Beta Alpha 4; College Union Committees 1; Delta Sigma Pi 2, 3, 4.

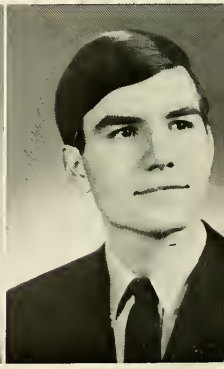

BROTHER GABRIEL A. BEDNAR, F.S.C. • B.A. IN FRENCH.

ROBERT J. BELL • 5800 *Brush Road, Philadelphia* 38, *Pa.* • B.A. IN MATHEMATICS • College Union Committees 1, 2, 3, 4; Golf 1.

BROTHER JAMES J. BENDER, F.S.C. • B.A. IN PHILOSOPHY.

GERALD J. BENNETT • 253 *Lawnton Road, Willow Grove, Pa.* • B.A. IN ENGLISH.

LEROY J. BENTZLEY • 6323 *Paschall Avenue, Philadelphia 42, Pa.* • B.S. IN ELECTRONIC PHYSICS • I.E.E.E. 5.

GEORGE H. BERG • 336 *E. Sheldon Street, Philadelphia 20, Pa.* • B.S. IN INDUSTRIAL RELATIONS.

LEWIS W. BERGEN • 1843 *South 56th Street, Philadelphia 43, Pa.* • B.A. IN ENGLISH-EDUCATION • Benielde Club 3, 4; Education Society 3, 4.

JOSEPH B. BERGER • 254 *DiMarco Drive, Philadelphia 54, Pa.* • B.A. IN ENGLISH • Caisson Club 3, 4; Collegian 2, 3, 4; EXPLORER 4, (Service Editor 4); S.O.C. 3, 4; Weber Society 2, 3, 4, (President 3); Tricon 2, 3, 4,( Associate Editor 4); Band 2, 3, 4, (Band Commander 3, 4).

GEORGE M. BESCHEN • 112 *West Third Avenue, North Wildwood, N. J.* • B.A. IN HISTORY-EDUCATION • Glee Club 1, 2, 3, 4.

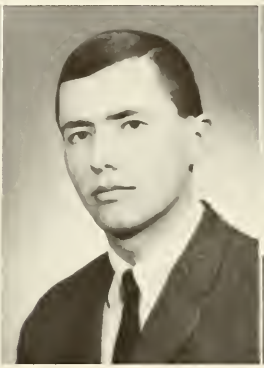

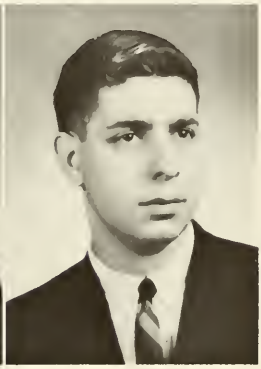

RONALD T. BETTS • 8 *South Cleveland Avenue, Wilmington, Del.* • B.A. IN PRE-LAW • Deans' Honor List 2; El Club Hispano 2; St. Thomas More Society 4; S. O. C. 2.

ANTHONY J. BIANCO • 7029 *Stenton Avenue, Philadelphia 38, Pa.* • B.S. IN INDUSTRIAL MANAGEMENT.

DAVID BIDDLE • 419 *Ryers Avenue, Cheltenham, Pa.* • B.A. IN BIOLOGY • College Union Committees 1; Collegian 2, 3; Alpha Epsilon Delta 2, 3, 4. (Treasurer 4); Deans' Honor List 2, 3, 4.

THOMAS R. BIELEN • 530 *Jefferson Avenue, Cheltenham, Pa.* • B.A. IN POLITICAL SCIENCE.

JOHN F. BITTING • 156 *Treaty Road, Drexel Hill, Pa.* • B.A. IN ENGLISH • Soccer 2, 3, 4; Varsity Club 3, 4; Weber Society 4.

JOSEPH M. BONMER • 12707 *Hollins Road, Philadelphia 14, Pa.* • B.A. IIN POLITICAL SCIENCE • Marketing Association 3, 4; Pi Sigma Epsilon 3, 4.

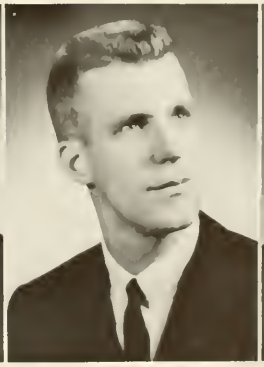

THOMAS J. BONNER • 6725 *N. Carlisle Street, Philadelphia 26, Pa.* • B.A. IN PHILOSOPHY.

LAWRENCE D. BOOYE • 12 *Plymouth Road, Cherry Hill, N. J.* • B.A. IN ELECTRONIC PHYSICS.

ROBERT L. BORHECK • 309 *Ellen Place, Long Island, N. Y.* • B.S. IN FINANCE • Saint Gabriel's Club 4.

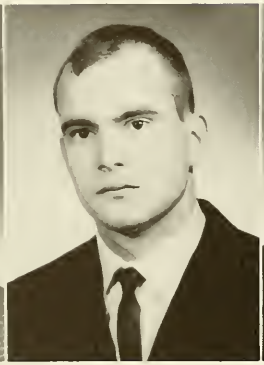
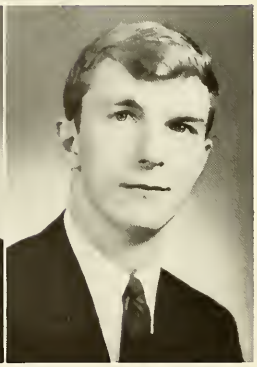

WILLIAM F. BOSCOE • 5924 *Devon Place, Philadelphia 38, Pa.* • B.A. IN ENGLISH • Il Circolo La Salliana 1, 2, 3, 4; Weber Society 1, 2, 3, 4.

ROBERT C. BOSWELL • 4015 *Gregg Road, Brookeville, Md.* • B.A. IN ECONOMICS.

MATTHEW F. BOWEN • 2441 *Arcola Street, Philadelphia 42, Pa.* • B.A. IN POLITICAL SCIENCE • Il Circolo La Salliano 2, 3, 4.

GERARD R. BOWERS • 2742 *Norman Road, Roslyn, Pa.* • B.A. IN POLITICAL SCIENCE • College Union Committees 2, 3; Historical Society 3, 4; Political Science Association 2, 3, 4.

TERRENCE L. BOWERS • 409 *Grant Avenue, Warminster, Pa.* • B.S. IN ACCOUNTING • Accounting Association 1, 2, 3, 4, 5, 6; Crew 1; Student Congress 4, 5, 6.

JOHN O. BOYLE • 2204 *Cheltenham Avenue, Philadelphia 38, Pa.* • B.A. IN ENGLISH • EXPLORER 4; Weber Society 2, 3, 4 (Secretary 3); Tricon 3, 4 (Editor 3).

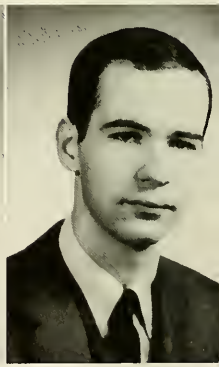

RICHARD A. BOZZELL • 1824 *Beverly Road, Philadelphia 38, Pa.* • B.S. IN ACCOUNTING • Accounting Association 3, 4; Marketing Association 3, 4; Pi Sigma Epsilon 3, 4.

BROTHER JOSEPH B. BRACELAND, F.S.C. • B.A. IN MATHEMATICS.

THOMAS I. BRADSHAW • 237 *Arlingham Road, Flourtown, Pa.* • B.A. IN CHEMISTRY • Chymian Society 1, 2, 3, 4; Deans Honor List 2, 3, 4; NFCCS 2, 3, 4.

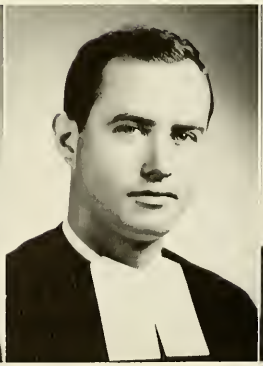

ANTHONY L. BRALCZYK • 1605 *Washington Avenue, Prospect Park, Pa.* • B.S. IN GENERAL BUSINESS.

JOHN L. BRAUN • 4456 *Burwood Avenue, Pennsauken, N. J.* • B.S. IN ACCOUNTING • Accounting Association 6; Marketing Association 6; Senior Class Representative 6; Student Congress 6.

JOSEPH F. BRAUN • 4011 *S. Warner Road, Lafayette Hills, Pa.* • B.S. IN FINANCE.

RICHARD G. BRAUN • 3634 *W. Crown Avenue, Philadelphia 19, Pa.* • B.S. IN INDUSTRIAL MANAGEMENT.

JAMES J. BRENNAN • 219 *Wabash Avenue, Lansdowne, Pa.* • B.S. IN INDUSTRIAL MANAGEMENT.

FRANK R. BRESLIN • 1514 *W. Haines Street, Philadelphia, Pa.* • B.S. IN MARKETING • Marketing Association 2, 3; S.A.M. 3.

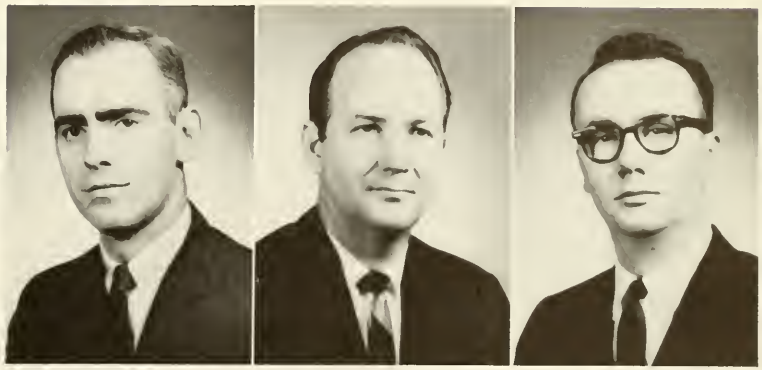

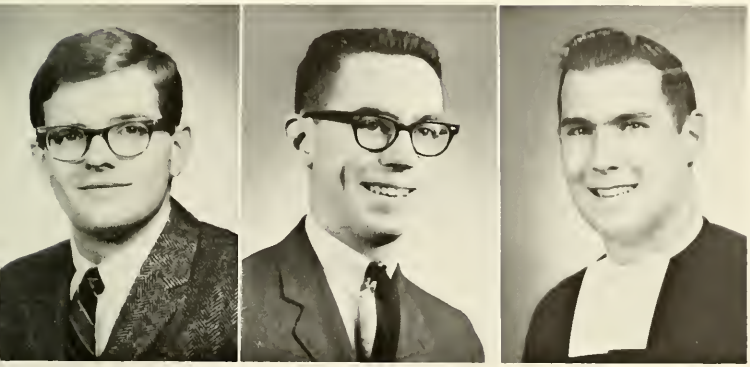

ROGER J. BRICKLEY • 117 *3rd Street, Pelham, N. Y.* • B.S. IN INDUSTRIAL MANAGEMENT.

THOMAS C. BROGAN • 905 *N. 64th Street, Philadelphia 51, Pa.* • B.A. IN POLITICAL SCIENCE • Deans' Honor List 2, 3, 4; Gavel Society 1, 3, 4; Political Science Association 4.

BROTHER THOMAS JEFFREY BRONZERT, F.S.C. • B.A. IN CHEMISTRY.

MICHAEL J. BROWN • 1621 *Edgehill Road, Abington, Pa.* • B.A. IN POLITICAL SCIENCE • Rifle Team 1, 2.

ROBERT L. BROWNE • 3129 *Plymouth Rock Road, Norristown, Pa.* • B.S. IN ELECTRONIC PHYSICS • Deans' Honor List 2, 3, 4, 5, 6; I.E.E.E. 2, 3, 4, 5, 6; Student Congress 5.

BROTHER GREGORY BRYER, F.S.C. • B.A. IN HISTORY.

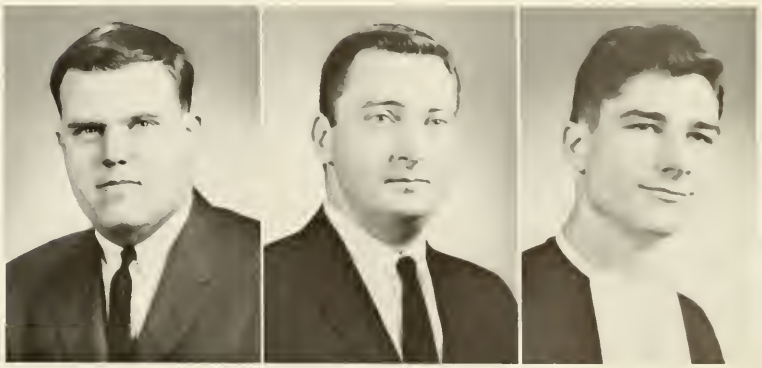

ROBERT V. BUCK • 214 *Northampton Street, Hellertown, Pa.* • B.AA. IN POLITICAL SCIENCE • Political Science Association 3, 4.

WALTER R. BUKATA • 13 *Haws Lane, Philadelphia 18, Pa.* • B.A. IN BIOLOGY • Alpha Epsilon Delta 3, 4; Fabrician Society 1, 2, 3, 4.

JOHN J. BURFETE, JR. • 1002 *Forrest Avenue, Norristown 1, Pa.* • B.A. IN POLITICAL SCIENCE • Alpha Phi Omega 2, 3, 4.

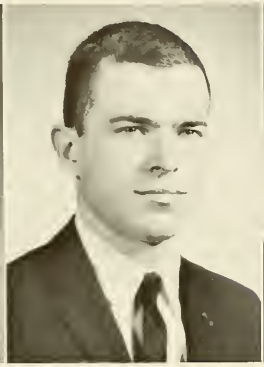

JAMES E. BURKHART • 1954 *Moreland Road, Abington, Pa.* • B.A. IN BIOLOGY • Alpha Epsilon Delta 3, 4; Fabrician Society 2, 3, 4.

EDWARD V. BURNS • 300 *Lincoln Avenue, Manoa, Pa.* • B.A. IN ENGLISH • Caisson Club 3, 4; NFCCS 1, 2; Rifle Team 1, 2; Weber Society 2, 3, 4.

GERALD J. BURT • 2060 *Sierra Road, Plymouth Meeting, Pa.* • B.S. IN INDUSTRIAL MANAGEMENT • Caisson Club 3, 4; College Union Committees 2, 3, 4; Le Cercle Claudel 1; S.A.M. 4.

KEVIN J. BYRNE • 316 *Lemonte Street, Philadelphia 28, Pa.* • B.A. IN CHEMISTRY.

RICHARD P. CAFFERTY • 5009 C *Street, Philadelphia 40, Pa.* • B.S. IN ACCOUNTING.

J. RICHARD CAHILL • 14 *Ivanhoe Avenue, Somerville, N. J.* • B.A. IN POLITICAL SCIENCE • Collegian 4; German Club 2, 3, 4; Historical Society 3, 4; Political Science Association 4; Praefectus Club 4.

WILLIAM D. CALLAN • 5346 *Chew Avenue, Apt. 5A, Philadelphia 38, Pa.* • B.A. IN ECONOMICS.

JAMES H. CAMBELL • 1574 *Collings Road, Camden 4, N. J.* • B.S. IN INDUSTRIAL MANAGEMENT • Marketing Association 6; Senior Class Representative 1, 2, 5; S.A.M. 1, 3, 5, 6.

JAMES T. CANNING • 311 *Jane Street, Bridgeport, Conn.* • B.A. IN POLITICAL SCIENCE • El Club Hispano 2; EXPLORER 3, 4, (Editor-in-chief 4); Residence Hall Council 3, 4; WHO'S WHO IN AMERICAN UNIVERSITIES AND COLLEGES.

JOHN G. CANNON • 6402 *Dorcas Street, Philadelphia* 11, *Pa.* • B.S. IN ACCOUNTING • Accounting Association 6.

NATAL J. CARABELLO • 304 *S. Third Street, Reading, Pa.* • B.A. IN PRE-LAW • Masque 2, 3, 4, (Board of Governors 3); Residence Hall Council 3, 4, (Religious Chairman 4); Rifle Team 1.

FREDERICK S. CARBONE, JR. • 6037 *N. Marvine Street, Philadelphia* 41, *Pa.* • B.A. IN POLITICAL SCIENCE-EDUCATION • Alpha Phi Omega 2, 3, 4, (Vice-President 4); Crew 4, (Manager 4).

JOHN L. CARLSON • 7823 *Bayard Street, Philadelphia* 50, *Pa.* • B.A. IN PRE-LAW.

JAMES M. CARNEY • 6232 *Mershon Street, Philadelphia* 49, *Pa.* • B.A. IN MATHEMATICS.

HARRIS A. CARR • 606 *Thornhill Drive, Lafayette Hill, Pa.* • B.S. IN PHYSICS ELECTRONICS • I.E.E.E. 5, 6.

HUGH S. CARR • 245 *Plymouth Road, Fairfax, Del.* • B.S. IN MARKETING • Deans' Honor List 1, 2; S.A.M. 4, 5, 6.

MICHAEL T. CARR • 712 *65th Avenue, Philadelphia* 26, *Pa.* • B.A. IN ENGLISH • Marketing Association 3, 4, (Treasurer 4); Pi Sigma Epsilon 3, 4; Weber Society 3, 4.

TIMOTHY F. CARR • 134 *Netherwood Drive, Springfield, Pa.* • B.A. IN MATH-EDUCATION • Swimming 1, 2, 3, 4; Triathlon 2, 3.

ROBERT N. CASEY • 4371 *Deerpath Lane, Philadelphia* 54, *Pa.* • B.S. IN INSURANCE • Marketing Association 6; S.A.M. 6.

WILLIAM J. CASLER • 384 *Sairs Avenue, Long Branch, N. J.* • B.A. IN PRE-LAW • Sigme Phi Lambda 1, 2, 3, 4; Student Council 1, 2.

GEORGE C. CASPER • 2139 *Susquehanna Road, Abington, Pa.* • B.S. IN ACCOUNTING • Accounting Association 2, 3, 4; College Union Committees 1, 2, 3, 4 (Union Board 4); Track 1.

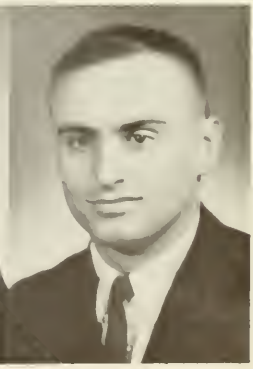

WILLIAM P. CASSIDY • 4109 *N. 6th Street, Philadelphia* 40, *Pa.* • BA IN CHEMISTRY • Glee Club 3.

EDWARD M. CASTELLA • 9319 *Treaty Road, Philadelphia* 14, *Pa.* • B.A. IN POLITICAL SCIENCE.

JULES R. CATTIE • 2103 *74th Avenue, Philadelphia* 38, *Pa.* • B.S. IN ACCOUNTING.

# LA SALLE COLLEGE

JOSEPH T. CHAMBERS • 4716 *Springfield Avenue, Philadelphia* 43, *Pa.* • B.A. IN MATHEMATICS • Deans' Honor List 2, 3, 4; Kappa Mu Epsilon 3, 4.

RAYMOND D. CHERRY • 536 *Wiltshire Road, Upper Darby, Pa.* • B.S. IN INDUSTRIAL MANAGEMENT • S.A.M. 1, 5, 6.

FRANCIS J. CHIAPPETTA • 41 *Cross Street, Jamestown, N. Y.* • B.A. IN PSYCHOLOGY.

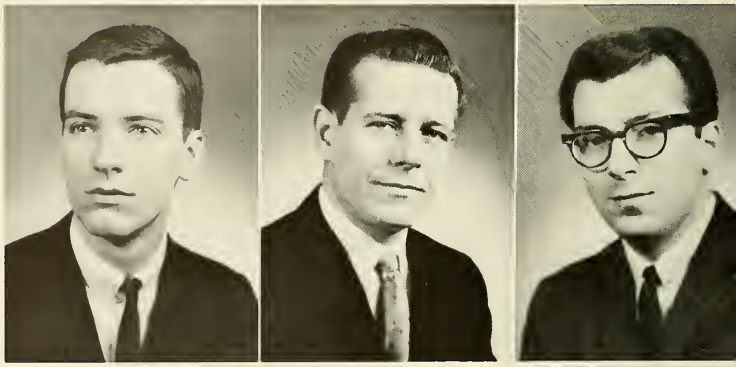

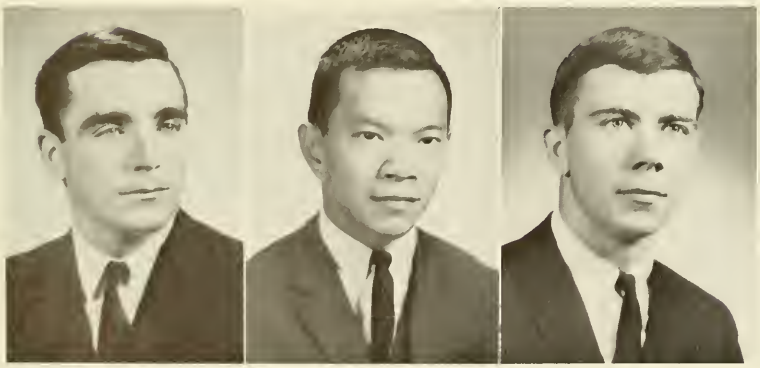

DONALD R. CHIERICI • 1081 *Niagara Road, Camden* 4, *N. J.* • B.S. IN FINANCE.

WARREN A. CHUNN • 517 *Mary Avenue, Huntington Valley, Pa.* • B.A. IN BIOLOGY.

RICHARD M. CLANCY • 2350 *E. Fletcher Street, Philadelphia, Pa.* • B.A. IN MATHEMATICS • Kappa Mu Epsilon 5.

RONALD C. CLEGG • 2254 *Disston Street, Philadelphia* 19, *Pa.* • BS IN MARKETING.

WILLIAM J. COCHRANE • 707 *Wyndmoor Avenue, Philadelphia* 18, *Pa.* • B.S. IN ACCOUNTING • Accounting Association 2, 3, 4; Beta Alpha 3, 4; Crew 1, 2 (Co-Captain 1); Delta Sigma Pi 2, 3, 4.

LOUIS F. COLANTUONO • 7318 *Pittville Street, Philadelphia* 26, *Pa.* • B.S. IN MARKETING • Deans' Honor List 3, 4; Marketing Association 2, 3, 4; Pi Sigma Epsilon 2, 3, 4 (President 4); S.O.C. 3, 4; Inter-Fraternity Council 4 (Vice-President 4).

# GRADUATES OF 1966

LOUIS A. COLAVECCHI • 727 *Pierce Street, Philadelphia* 47, *Pa.* • B.S. IN ACCOUNTING • Accounting Association 2, 3; Student Congress 2.

JOHN J. COLE • 201 *Walnut Street, Livingston, N. J.* • B.A. IN ECONOMICS • Glee Club 2, 3, 4; Swimming 1, 2, 3, 4; Varsity Club 2, 3, 4; Tennis 2, 3, 4.

JOHN A. COLELLA • 53 *Macintosh Road, Levittown, Pa.* • B.A. IN MATH-EDUCATION.

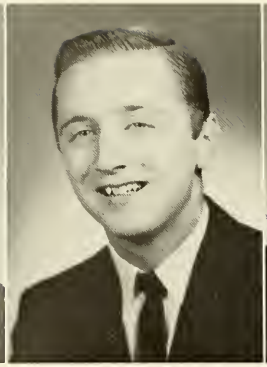

FRANK J. COLL • 1123 *E. Price Street, Philadelphia* 38, *Pa.* • B.S. IN ACCOUNTING • Accounting Association 3, 4; Marketing Association 2, 3, 4; Pi Sigma Epsilon 2, 3, 4 (Treasurer 4).

TERENCE P. COLLINS • 3000 *Teesdale Street, Philadelphia* 52, *Pa.* • B.S. IN MARKETING.

EDWARD F. COLUMBIA • 1705 *Bergenline Avenue, Union City, N. J.* • B.A. IN ENGLISH-EDUCATION. • Sigma Phi Lambda 2, 3, 4; Weber Society 1.

FRANCIS X. COMELLA, JR. • 211 *E. Willow Grove Avenue, Philadelphia* 18, *Pa.* • B.A. IN BIOLOGY-EDUCATION • Chymian Society 1, 2; College Union Committees 3, 4; EXPLORER 4 (Sports Editor 4); Rifle Team 1, 2, 3.

JAMES J. CONAGHAN • 7211 *Boyer Street, Philadelphia* 19, *Pa.* • B.S. IN MARKETING.

EDWARD W. CONAWAY • 3959 *N. 6th Street, Philadelphia* 40, *Pa.* • B.A. IN PHILOSOPHY.

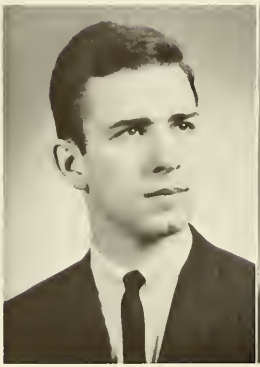

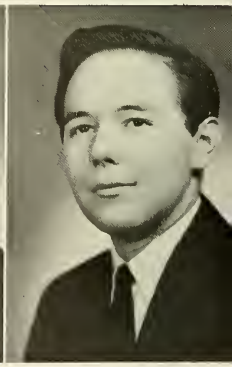

BROTHER KEVIN H. CONLEY, F.S.C. • B.A. IN ENGLISH-EDUCATION.

JOSEPH J. CONNELLY • 331 *E. 11th Avenue, Conshohocken, Pa.* • B.A. IN SPANISH.

JOHN J. CONNOR, JR. • 7621 *Parkview Road, Upper Darby, Pa.* • B.S. IN MARKETING.

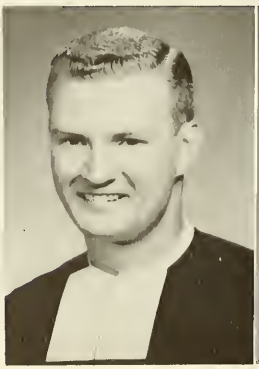

JOSEPH R. CONROY • 982 *E. Godfrey Avenue, Philadelphia* 24, *Pa.* • B.S. IN INDUSTRIAL MANAGEMENT • German Club 2, 3, 4 (Treasurer 2, Vice-President 3).

WILLIAM J. CONROY • 4641 *Woodland Avenue, Drexel Hill, Pa.* • B.A. IN ENGLISH.

CHARLES L. CONWAY • 5847 *N. Mascher Street, Philadelphia* 20, *Pa.* • B.S. IN ACCOUNTING • College Union Committees 1, 2, 3, 4, (Union Board Chairman 4); Student Government 3, 4, (Executive Board 4); Student Faculty Committee 3, 4; WHO'S WHO IN AMERICAN UNIVERSITIES AND COLLEGES.

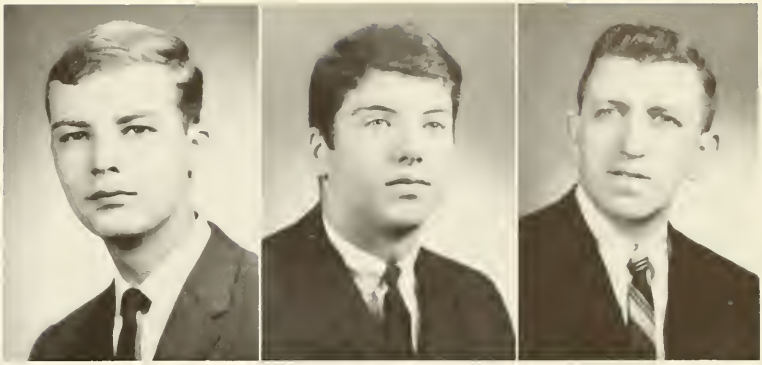

DOMENIC J. CORSARO • 2016 *McKean Street, Philadelphia* 45, *Pa.* • B.A. IN ENGLISH.

JAMES T. COSTELLO • 6636 *Gillespie Street, Philadelphia* 35, *Pa.* • B.S. IN INDUSTRIAL MANAGEMENT • Cross Keys 5, 6 (Vice-President 6; EXPLORER 6; I.E.E.E. 5, 6; Industrial Relations Society 5; Marketing Association 5, 6; Senior Class Representative 6 (President 6); S.A.M. 4, 5, 6 (Vice-President 5); Student Congress 5, 6; WHO'S WHO IN AMERICAN UNIVERSITIES AND COLLEGES.

DAVID P. COSTIGAN • 142 *W. Sylvania Street, Philadelphia* 44, *Pa.* • B.A. IN SOCIOLOGY.

MICHAEL F. COTTER • 4814 *N. 5th Street, Philadelphia* 20, *Pa.* • B.A. IN PRE-LAW.

ROBERT P. COTTER • 1810 *Rittenhouse Square, Philadelphia* 3, *Pa.* • B.A. IN POLITICAL SCIENCE.

DONALD F. COX • 18 *St. Clair Avenue, Spring Lake, N. J.* • B.A. IN BIOLOGY.

BROTHER MARK F. CRAMSIE, F.S.C. • B.A. IN ENGLISH.

EDWARD T. CREAGAN • 14 *Arno Street, Oakhurst, N. J.* • B.A. IN BIOLOGY • Alpha Epsilon Delta 3, 4.

ROBERT E. CREWALK • 58 *South 7th Street, Darby, Pa.* • B.S. IN ENGLISH • College Union Committees 2, 3, 4; Collegian 1, 2, 3, 4, (Sports 3); Student Government 4.

THOMAS P. CRILLEY • 1104 *Dunton Street, Philadelphia* 23, *Pa.* • B.A. IN HISTORY-EDUCATION • Caisson Club 3, 4; College Union Committees 2, 3, 4 (Recording Secretary 4); Historical Society 4; Student Government 4 (Recording Secretary 4).

BROTHER TIMOTHY CRIMMONS, F.S.C. • B.A. IN ENGLISH.

GERALD A. CROPP • 233 *Ashland Road, Philadelphia, Pa.* • B.S. IN ACCOUNTING.

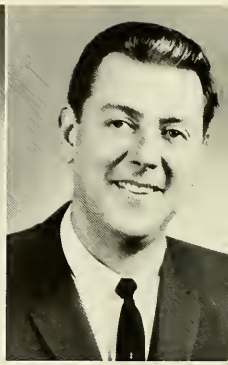

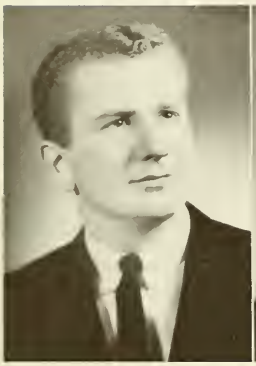

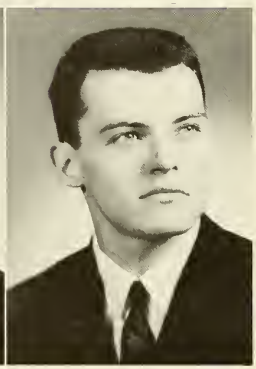

JEROME F. CSULIK • 211 *W. Lexington Street, Allentown, Pa.* • B.S. IN INDUSTRIAL MANAGEMENT • Delta Sigma Pi 1, 2, 3, 4 (Vice-President 3, 4); Society for the Advancement of Management 2, 3, 4 (President 4); Residence Council 2; S.O.C. 4.

BROTHER FIDELIO E. CULKEN, F.S.C. • B.A. IN ENGLISH.

THOMAS E. CULLATION • 5127 *N. 16th Street, Philadelphia* 41, *Pa.* • B.S. IN FINANCE • Weber Society 3, 4.

THOMAS F. CUOMO • 4 *Lancaster Terrace, West Orange, N. J.* • B.A. IN BIOLOGY.

MICHAEL J. CURCIO • 1630 *Mohican Street, Philadelphia* 38, *Pa.* B.A. IN HISTORY-EDUCATION.

GERALD J. CUSTER • 604 *Glen Valley Drive, Norristown, Pa.* • B.S. IN INDUSTRIAL MANAGEMENT • S.A.M. 6.

LOUIS J. CUTILLO • *Box* 12 *Road* 3, *Pottstown, Pa.* • B.A. IN PHYSICS • German Club 4; Newtonian Society 2, 3, 4; Student Government 1, 2 (Treasurer 1, 2).

JOHN C. DABOVICH • 253 *Sigel Street, Philadelphia* 48, *Pa.* • B.S. IN ACCOUNTING.

RICHARD J. DAEMER • 9244 *Angus Place, Philadelphia* 14, *Pa.* • B.A. IN BIOLOGY.

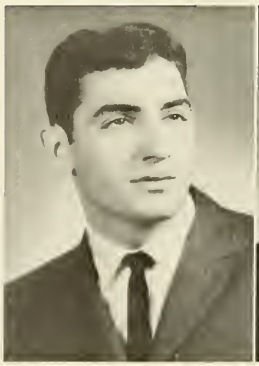

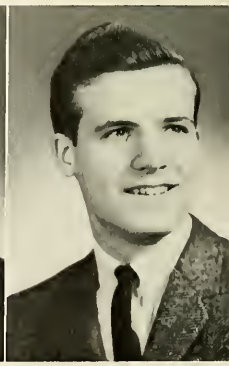

PETER J. DALTON • 1 *Crane Street, Middletown, N. J.* • B.S. IN ACCOUNTING • Accounting Association 3, 4.

RICHARD P. DALY • 6528 *Gesner Street, Philadelphia 42, Pa.* • B.S. IN GERMAN • Cross Country 1, 2, 3, 4; German Club 4; Track 1, 2, 3, 4.

LOUIS J. DANAS • 2168 *Galloway Road, Cornwells Heights, Pa.* • B.A. IN ECONOMICS.

HOWARD C. DANDO • 8110 *Revere Street, Philadelphia 15, Pa.* • B.A. IN ENGLISH.

JOSEPH T. DANZI • 37 *Grand Street, Oneonta, N. Y.* • B.A. IN BIOLOGY • Alpha Epsilon Delta 2, 3, 4; Basketball 1, 2; Deans' Honor List 2, 3, 4.

WILLIAM E. DEAL • 5219 *N. Marshall Street, Philadelphia 20, Pa.* • B.A. IN PSYCHOLOGY • Psychology Club 4.

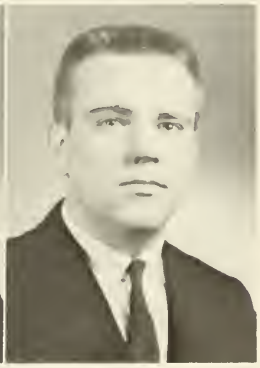

VINCENT E. DEAN • 2914 *Adams Place, Palles Church, Va.* • B.A. IN POLITICAL SCIENCE • Conservative Club 4; Political Science Association 4; St. Thomas More Society 4; Saint Gabriel's Club 4.

WILLIAM J. DEAN • 136 *Cliveden Avenue, Glenside, Pa.* • B.A. IN ECONOMICS • College Union Committees 2, 3, 4; Deans' Honor List 2; WHO'S WHO IN AMERICAN UNIVERSITIES AND COLLEGES.

WILLIAM J. DEBELAK • 827 *Karoly Street, Freemanburg, Pa.* • B.A. IN GERMAN-EDUCATION • German Club 3, 4 (Secretary 4); Glee Club 3, 4.

ANTHONY D. DEFUSCO • 117 *Marble Street, Conshohocken, Pa.* • B.A. IN POLITICAL SCIENCE.

WILLIAM J. DEMARE, JR. • 502 *Riverside Drive, Rome, N. Y.* • B.S. IN ACCOUNTING • Accounting Association 2, 4; Caisson Club 3, 4; College Union Committees 1, 2, 3, 4 (Treasurer 3, 4); Delta Sigma Phi 3, 4; Student Council 3, 4 (Treasurer 3, 4); WHO'S WHO IN AMERICAN UNIVERSITIES AND COLLEGES.

NICHOLAS A. DEMATTEO • 1210 *Gerritt Street, Philadelphia, Pa.* • B.A. IN ENGLISH • Masque 1, 2, 3, 4; WHO'S WHO IN AMERICAN UNIVERSITIES AND COLLEGES.

ANTHONY J. DEPAUL • 131 W. Gorgas Lane, Philadelphia, Pa. • B.A. IN ENGLISH.

MICHAEL C. DERES • 7 Day Avenue, Berlin, N. J. • B.A. IN GERMAN • German Club 3, 4.

RALPH F. DESIDERIO • 2127 S. Woodstock Street, Philadelphia 45, Pa. • B.S. IN MARKETING.

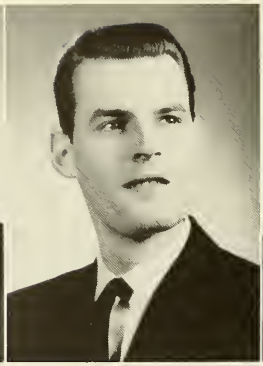
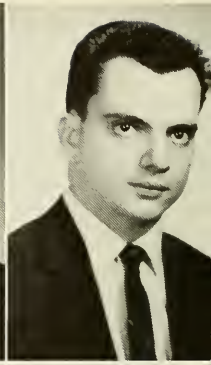

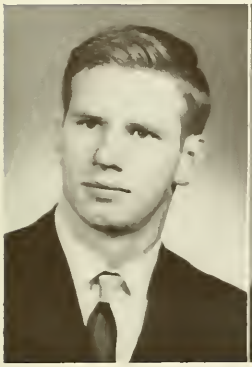

JOSEPH H. DETTMAR • 3501 15th Street, Arlington 4, Va. • B.A. IN ENGLISH • Collegian 1, 2, 3, 4; Crew 1; Lambda Iota Tau 4; St. Thomas More 4.

WILLIAM C. DEUTSCH • 727 N. 9th Street, Allentown, Pa. • B.A. IN ECONOMICS • Basketball 1; Economics Club 2; German Club 3.

EDWARD J. DEVLIN • 8654 Jackson Street, Philadelphia 36, Pa. • B.A. IN POLITICAL SCIENCE.

ALFONSO DIBENEDETTO • 27 Mohawk Trail, Medford Lakes, N. J. • B.A. IN POLITICAL SCIENCE.

WILLIAM J. DIBIASE • 401 Stanfield Road, Springfield, Pa. • B.A. IN PSYCHOLOGY • Deans' Honor List 3, 4; Psi Chi 3, 4 (Vice-President 3, 4); Psychology Club 1, 2, 3, 4 (Treasurer 4).

BERNARD J. DIFILIPPO • 719 Wynnegate Road, Philadelphia 51, Pa. • B.S. IN ACCOUNTING • Accounting Association 3, 4.

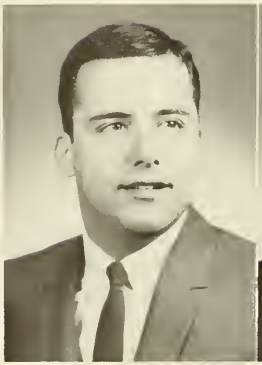
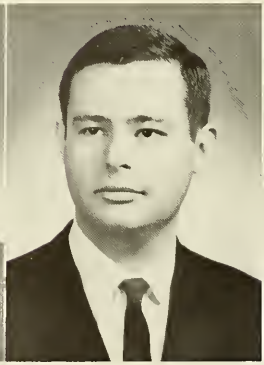

JOHN T. DIGILIO • 1426 Manor Lane, Bay Shore, Long Island, N. Y. • B.A. IN BIOLOGY • Caisson Club 3, 4; Conservative Club 3, 4; Presidents' Guard 1, 2, 3, 4; Soccer 2, 3, 4.

ROBERT W. DILLARD • 3304 Rockfield Drive, Wilmington, Del. • B.A. IN ENGLISH • Caisson Club 3, 4.

LOUIS J. DILOSSI • 1512 S. Newkirk Street, Philadelphia 46, Pa. • B.S. IN ACCOUNTING.

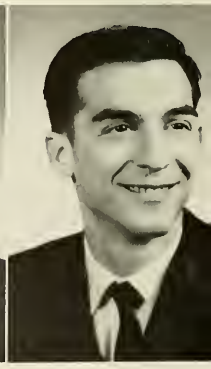

DONALD A. DISCAVAGE • 29 *N. Broad Street, Lancaster, Pa.* • B.A. IN MATHEMATICS.

CHARLES DITTON • 234 *N. Charles Street, Philadelphia, Pa.* • B.S. IN GENERAL BUSINESS.

MAX J. DOBLES • 427 *Waverly Road, Glenside, Pa.* • B.A. IN HISTORY • College Union Committees 2; Rifle Team 1, 2, 3, 4.

DENNIS J. DOLAN • 3223 *N. 2nd Street, Harrisburg, Pa.* • B.S. IN MARKETING.

FRANK J. DOMERACKI • 205 *Everett Avenue, Willow Grove, Pa.* • B.S. IN ELECTRONIC PHYSICS • I.E.E.E. 3, 4, 5, 6.

JOHN F. DONAGHY • 126 *Hickory Road, Philadelphia 54, Pa.* • B.S. IN ELECTRONIC PHYSICS.

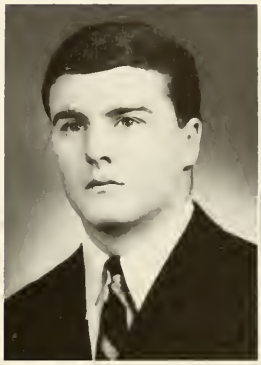
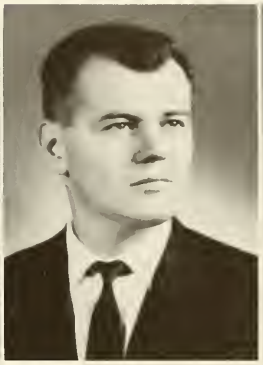

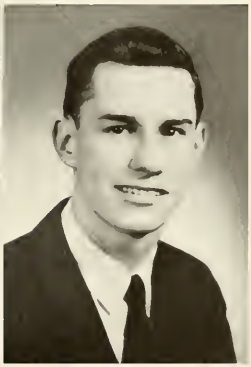

JOSEPH A. DONAHUE • 19 *Dewey Road, Cheltenham 12, Pa.* • B.A. IN HISTORY • College Union Committees 1.

RICHARD J. DONOHUE • 1512 *Marcus Court, East Park Ridge Manor, Ill.* • B.S. IN MARKETING • College Union Committees 2,3,4; Marketing Association 3, 4; Pi Sigma Epsilon 3, 4 Rifle Team 1.

JOSEPH F. DOODY • 700 *Stanwood Street, Philadelphia 11, Pa.* • B.S. IN GENERAL BUSINESS.

FRANCIS A. DOOLEY • 3012 *Derry Terrace, Philadelphia 14, Pa.* • B.S. IN INDUSTRIAL MANAGEMENT.

ROBERT W. DORNISH • 20 *Henderson Lane, Willingboro, N. J.* • B.S. IN INDUSTRIAL MANAGEMENT • S.A.M. 1, 2; Student Congress 1, 2, 3, 4, 5.

PETER M. DOUGHERTY • 8100 *Ardleigh Street, Philadelphia 18, Pa.* • B.S. IN GENERAL BUSINESS • Cross County 1, 2, 3, 4, (Captain 4); Track 1, 2, 3, 4; Varsity Club 2, 3, 4.

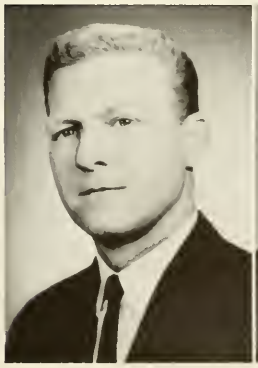
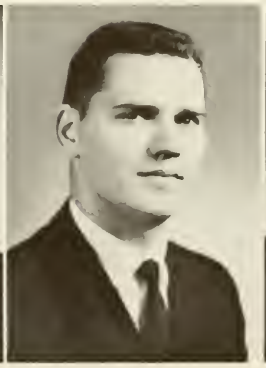

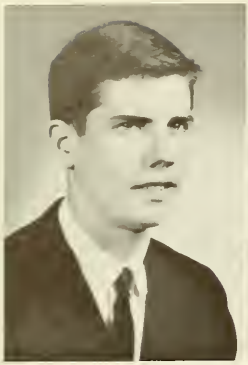

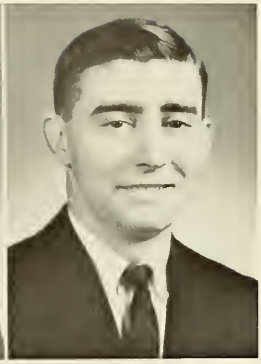

PETER M. DOUGHERTY • 8100 *Ardleigh Street, Philadelphia* 18, *Pa.* • B.S. IN GENERAL BUSINESS.

SAMUEL W. DOUGLASS • 7721 *Germantown Avenue, Philadelphia* 18, *Pa.* • B.S. IN GENERAL BUSINESS.

MATTHEW J. DOWLING • 503 *Marks Road, Orland, Pa.* • B.S. IN ACCOUNTING • Caisson Club 3, 4; President's Guard 1, 2, 3, 4.

# LA SALLE COLLEGE

EDWARD J. DRISCOLL • 5950 *B Street, Philadelphia* 20, *Pa.* • B.S. IN ELECTRONIC PHYSICS • Deans' Honor List 2, 3, 4, 5, 6; I.E.E.E. 4, 5.

JOHN E. DRISCOLL • 3220 *Teesdale Street, Philadelphia* 36, *Pa.* • B.A. IN ECONOMICS • Semper Fidelis Society 1.

JEREMIAS T. DUBYK • 318 *Beechwood Avenue, Trenton, N. J.* • B.A. IN BIOLOGY • Alpha Epsilon Delta 3, 4.

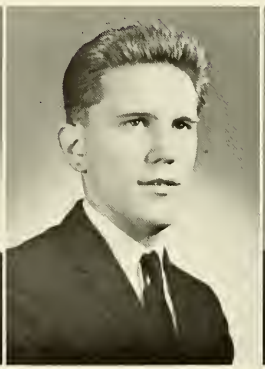
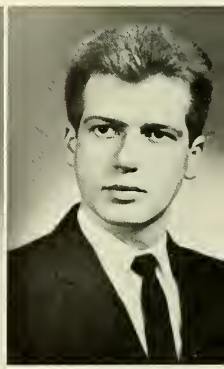

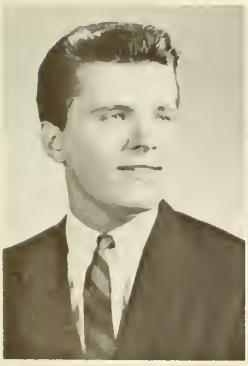

JOHN A. DUFFY • 3417 *Peachen Street, Philadelphia, Pa.* • B.A. IN ECONOMICS.

THOMAS R. DUGAN • 7517 *Claridge Street, Philadelphia* 11, *Pa.* • B.A. IN BIOLOGY.

FREDERICK E. DUNGEE • 706 *W. Butler Street, Philadelphia* 40, *Pa.* • B.A. IN HISTORY • Accounting Association 2; Delta Sigma Pi 2, 3, 4; Glee Club 1, 2, 3; Historical Society 3, 4.

JAMES T. DUNPHY • 733 *Sharon Avenue, Collingdale, Pa.* • B.S. IN POLITICAL SCIENCE • Historical Society 4; Political Science Association 4; St. Thomas More Society 3, 4.

PASQUALE N. DURANTE, JR. • 220 *N. 65th Street, Philadelphia 39, Pa.* • B.S. IN ACCOUNTING • Tau Kappa Epsilon 1, 2, 3.

WILLIAM A. DURYEE • 1200 *N. Jefferson Street, Arlington 5, Va.* • B.S. IN GENERAL BUSINESS • Tau Kappa Epsilon 2, 3, 4; Track 1, 2, 3, 4, (Captain 3); Varsity Club 2, 3, 4.

# GRADUATES OF 1966

JOSEPH M. DUVALL • 3861 *N. Broad Street, Philadelphia* 40, *Pa.* • B.A. IN POLITICAL SCIENCE • Political Science Association 3, 4; President's Guard 1.

THOMAS J. DVORAK • 1214 *Chestnut Street, Reading, Pa.* • B.S. IN ACCOUNTING • Accounting Association 1, 2, 3, 4; Glee Club 1, 2; Rifle Team 1, 2.

JOHN E. DWYER • 7713 *Burholme Avenue, Philadelphia* 11, *Pa.* • B.A. IN PRE-LAW.

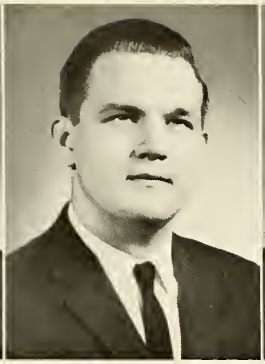
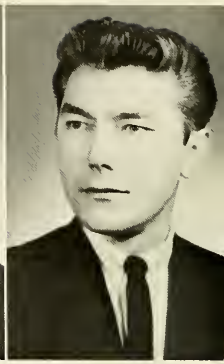

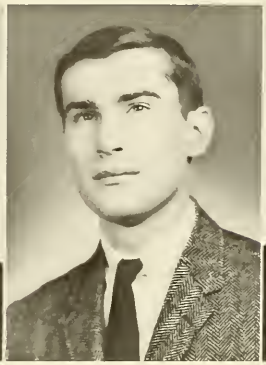

LOUIS C. DWYER, JR. • 7230 *Battersby Street, Philadelphia* 49, *Pa.* • B.A. IN PRE-LAW • Cross Country 1, 2; Sigma Beta Kappa 2, 3, 4.

JOHN H. ECKELS • 435 *W. County Line Road, Huntingdon Valley, Pa.* • B.A. IN PSYCHOLOGY • Psychology Club 4; Band 1, 2.

PAUL K. EHRENFEUCHTER • 6239 *Revere Street, Philadelphia, Pa.* • B.S. IN GENERAL BUSINESS.

CHARLES R. ELLES • 544 *Sugartree Lane, Holland, Pa.* • B.S. IN ELECTRONIC PHYSICS.

JOHN J. ENGLISH • 231 *Hirst Avenue, East Lansdowne, Pa.* • B.A. IN ENGLISH-EDUCATION • Masque 2, 3, 4; Weber Society 3, 4.

PER-OTTO L. ERICHSEN • 3250 *Friendship Street, Philadelphia* 49, *Pa.* • B.A. IN ENGLISH • Weber Society 3; Tricon 4 (Editor 4).

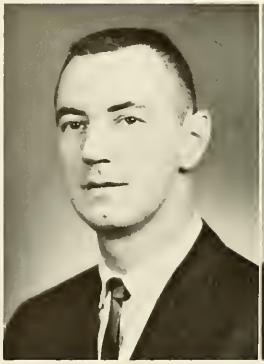
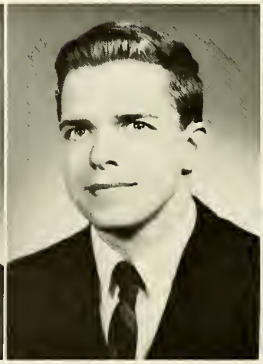

BENJAMIN F. ERWIN • 1 *Lindenwood Trail, Ambler, Pa.* • B.A. IN MATHEMATICS.

JOHN R. ESPOSITO • 4056 *Howland Street, Philadelphia* 24, *Pa.* • B.A. IN PSYCHOLOGY.

WILLIAM J. ESPOSITO • 320 *E. Orchard Street, Hammonton, N. J.* • B.A. IN MATHEMATICS-EDUCATION.

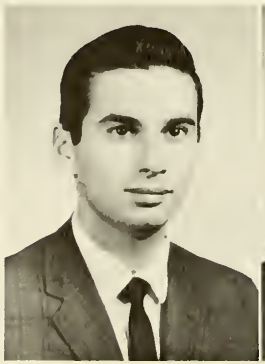

NORMAN A. ETTENGER • 6324 *Anderson Street, Philadelphia* 38, *Pa.* • B.A. IN BIOLOGY • Alpha Epsilon Delta 3, 4; Fabrician Society 3, 4.

LEO A. FABRO • 100 *Glenview Drive, Trenton* 38, *N.J.* • B.A. IN BIOLOGY • Caisson Club 3; College Union Committees 1, 2, 3

THOMAS R. FAGNANI • 701 *Federal Street, Philadelphia* 47, *Pa.* • B.A. IN FRENCH-EDUCATION.

STEPHEN V. FALCONE • 5440 *Morris Street, Philadelphia* 44, *Pa.* • B.A. IN ENGLISH.

JOSEPH F. FALGIANI • 521 *Elm Avenue, Upper Darby, Pa.* • B.A. IN PSYCHOLOGY • Deans' Honor List 2, 3, 4; Psi Chi 3, 4; Psychology Club 1, 2, 3, 4.

ANTHONY A. FEOLA • 536 *High Street, Philadelphia* 44, *Pa.* • B.S. IN ACCOUNTING • Accounting Association 3.

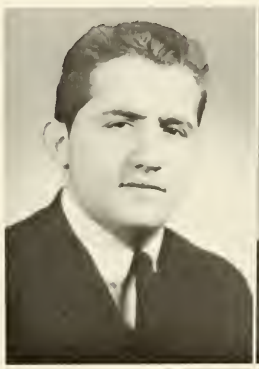

EUGENE J. FERRY • 502 *W. 67th Avenue, Philadelphia* 26, *Pa.* • B.S. IN ACCOUNTING • S.A.M. 5.

PHILLIP R. FIERRO • 514 *N. 25th Street, Reading, Pa.* • B.A. IN SOCIOLOGY • Marketing Association 1, 2, 3; NFCCS 1, 2; Pi Sigma Epsilon 1, 2, 3, 4; Sociology Club 2, 3, 4.

LAWRENCE A. FILACHEK • 19 *W. McNeal Street, Millville, N. J.* • B.A. IN CHEMISTRY • Chymian Society 1, 2, 3, 4; EXPLORER 4

RONALD P. FINK • 2 *Tomahawk Drive, Marlton, N. J.* • B.S. IN ELECTRONIC PHYSICS.

THOMAS A. FINK • 1859 *Carlisle Street, Bethlehem, Pa.* • B.S. IN ACCOUNTING • Accounting Association 3, 4; Baseball 2, 3, 4 (Manager); Beta Alpha 4.

THOMAS F. FITZMARTIN • 416 *Fanshawe Street, Philadelphia* 19, *Pa.* • B.A. IN FRENCH • Il Circolo La Salliano 3, 4; Le Cercle Claudel 1, 2, 3, 4 (Vice-President 3, President 4); Pi Delta Phi 3, 4; S.O.C. 4.

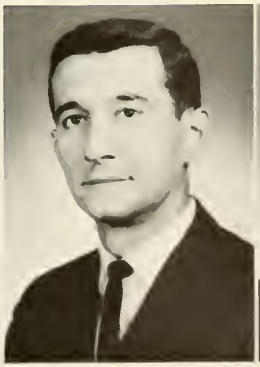

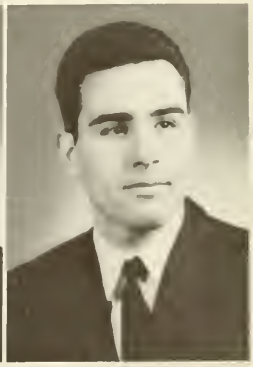

VINCENT J. FITZPATRICK • 600 *Twickenham Road, Glenside, Pa.* • B.S. IN FINANCE • Benilde Club 3, 4 (Treasurer 4); Saint Gabriel's Club 3, 4.

ROBERT J. FIX • *R.D. #3, Allentown, Pa.* • B.A. IN CHEMISTRY • Chymian Society 3, 4; College Union Committees 1.

RUSSELL J. FLACCO • 12030 *Bustleton Avenue, Philadelphia 16, Pa.* • B.A. IN PSYCHOLOGY.

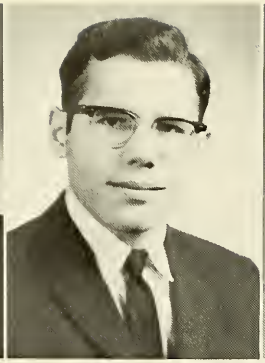
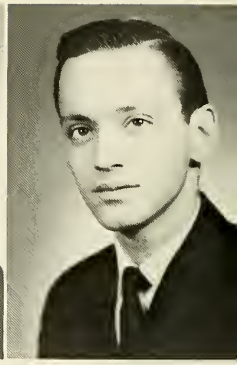

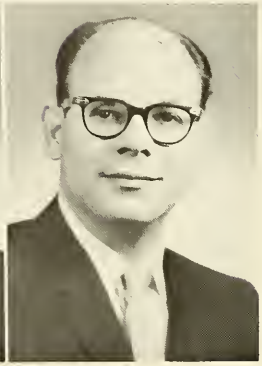

VINCENT M. FLANNERY • 374 *Appletree Drive, Levittown, Pa.* • B.S. IN ACCOUNTING • Accounting Association 1, 2, 3, 4; Beta Alpha 3, 4; St. Thomas More Society 3, 4.

MARTIN P. FLETCHER • 2891 *Senak Road, Roslyn, Pa.* • B.S. IN INDUSTRIAL MANAGEMENT • Deans' Honor List 2, 3, 4, 5, 6; Marketing Association 5, 6; Senior Class Representative 5, 6; S.A.M. 2, 3, 4, 5, 6; Student Congress 2, 3, 4, 5, 6 (Treasurer 5, 6).

JEROME FLOMEN • 8444 *Pickering Street, Philadelphia 50, Pa.* • B.S. IN INDUSTRIAL MANAGEMENT.

THOMAS J. FLOOD • 4204 *Whiting Road, Philadelphia 54, Pa.* • B.S. IN ACCOUNTING • Accounting Association 5, 6 (Secretary 6); Senior Class Representative 6.

RICHARD F. FLYNN • 6158 *Columbia Avenue, Philadelphia 51, Pa.* • B.S. IN MARKETING.

RICHARD M. FOLEY • 195 *Elbow Lane, Mount Laurel, N. J.* • B.S. IN ACCOUNTING.

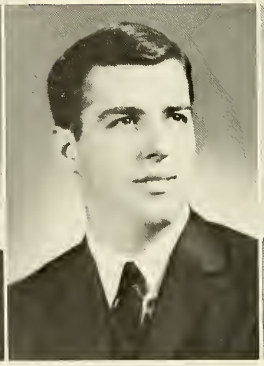

JOHN S. FOLLET • 1303 W. *Oak Street, Morristown, Pa.* • B.A. IN BIOLOGY • College Union Committees 1; Glee Club 4; Saint Gabriel's Club 3, 4.

LARRY V. FORD • 3206 *Summer Street, Philadelphia 4, Pa.* • B.A. IN ENGLISH-EDUCATION • Benilde Club 2, 3; Glee Club 1, 2; Student Council 3; Student Court 3, 4.

RICHARD A. FORD • 22 *Winding Way, Trenton 20, N. J.* • B.A. IN SOCIOLOGY • College Union Committees 3, 4.

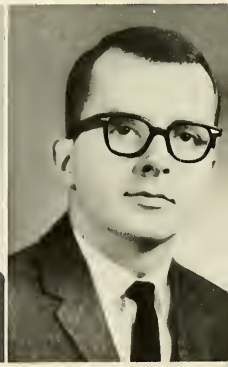

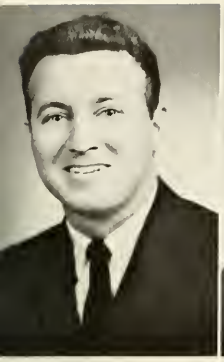

JOHN H. FORREST • 5503 *Mascher Street, Philadelphia* 20, *Pa.* • B.S. IN GENERAL BUSINESS.

DENNIS A. FORTE • 325 *Oak Street, Woodbury Heights, N. J.* • B.S. IN MARKETING.

THOMAS G. FORTE • 1531 *9th Street, Philadelphia* 47, *Pa.* • B.A. IN BIOLOGY.

BROTHER FIDELIS B. FOSS, F.S.C. • B.A. IN MATHEMATICS-EDUCATION • WHO'S WHO IN AMERICAN UNIVERSITIES AND COLLEGES.

ALLEN T. FOX • 240 *76th Street, North Bergen, N. J.* • B.A. IN ENGLISH • Benilde Club 1; Residence Hall Council 3, 4; Sigma Phi Lambda 2, 3, 4; Weber Society 4.

WILLIAM P. FOX • 6544 *Theodore Street, Philadelphia* 42, *Pa.* • B.S. IN ACCOUNTING • Accounting Association 1,2,3,4; Beta Alpha 4; Delta Sigma Pi 4; St. Thomas More Society 3, 4.

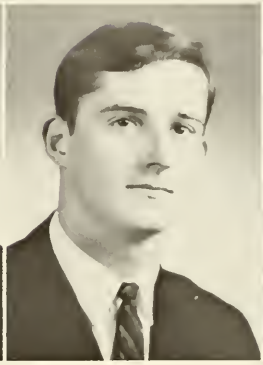

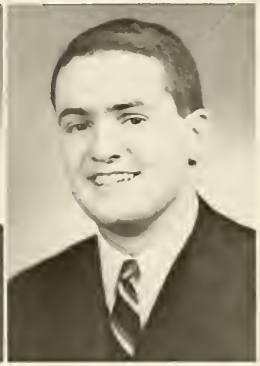

BENJAMIN J. FRANKEL • 930 *Tookany Parkway, Cheltenham, Pa.* • B.A. IN SPANISH-EDUCATION.

ELMER R. FRETZ • 466 *Fairfield Road, Norristown, Pa.* • B.S. IN CHEMISTRY.

JOHN T. FRIES • 221 *Berkley Street, Philadelphia* 44, *Pa.* • B.S. IN ACCOUNTING.

CHARLES J. FRISINO • 8 *Waterview Drive, Centerport, N. Y.* • B.A. IN SPANISH • Deans' Honor List 2; El Club Hispano 1, 2, 3, 4; Historical Society 1; St. Thomas More Society 1, 2.

ALFRED J. FRITZ • 1130 *N. Wahneta Street, Allentown, Pa.* • B.A. IN ECONOMICS • Economics 2, 3, 4; Glee Club 1; Golf 1.

GEORGE L. FRUNZI • 2022 *Oakmont Street, Philadelphia* 52, *Pa.* • B.S. IN INDUSTRIAL RELATIONS.

WILLIAM H. FRY • 518 *Norma Lane, Norristown 1, Pa.* • B.S. IN INDUSTRIAL MANAGEMENT • Sigma Phi Lambda 4, 5; Student Congress 1, 2, 3, 4, 5.

ROBERT G. FRYLING • 9654 *Hoff Street, Philadelphia 15, Pa.* • B.S. IN INDUSTRIAL MANAGEMENT.

ALBERT R. FUNK, JR. • 8242 *Narvon Street, Philadelphia 39, Pa.* • B.S. IN MARKETING.

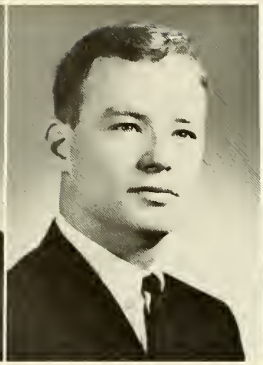
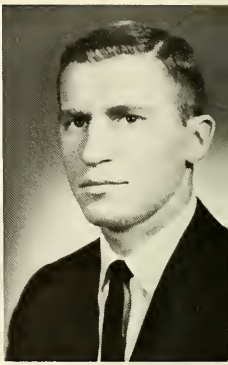

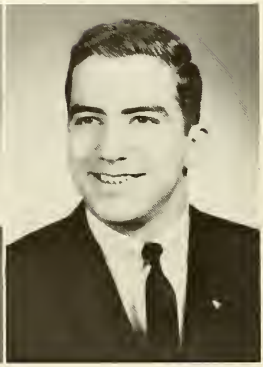

PETER J. FUREK • 8 *Township Line Road, Jenkintown, Pa.* • B.S. IN GENERAL BUSINESS.

EDWARD F. FURMAN • 5730 *N. 12th Street, Philadelphia 41, Pa.* • B.A. IN POLITICAL SCIENCE • Benilde Club 3, 4.

CHARLES W. GAEDE • 165 *Berkeley Place, Glen Rock, N. J.* • B.A. IN ENGLISH.

JOSEPH M. GAFFNEY • 607 *Church Lane, Philadelphia 44, Pa.* • B.A. IN PSYCHOLOGY • Psi Chi 4; Psychology Club 3, 4.
FRANK D. GALEY, JR. • 420 *High Street, Moorestown, N. J.* • B.A. IN ENGLISH • Collegian 3, 4.
THOMAS A. GALL • 1621 *Foulkrod Street, Philadelphia 24, Pa.* • B.S. IN GENERAL BUSINESS • Cross Keys 4, 5, 6 (Secretary 5, Treasurer 6); I.E.E.E. 6; Marketing Association 5, 6; Senior Class Representative 6; S.A.M. 1, 2, 3, 4, 5, 6 (Treasurer 4, Vice-President 5, Treasurer 6); Student Congress 5, 6; WHO'S WHO IN AMERICAN UNIVERSITIES AND COLLEGES.

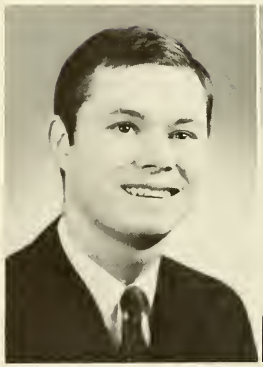

EDWARD J. GALLAGHER • 614 *E. Atlantic Avenue, Laurel Springs, N. J.* • B.A. IN ENGLISH • St. Thomas More Society 4; Weber Society 2, 3, 4 (Treasurer 4); Tricon 3.

JAMES J. GALLAGHER • 2957 *A Street, Philadelphia 34, Pa.* • B.S. IN MARKETING.

JOHN W. GALLAGHER • 21 *S. Kentucky Avenue, Atlantic City, N. J.* • B.S. IN ACCOUNTING • Accounting Association 3, 4; NFCCS 1, 2, 3, 4.

RICHARD R. GALLAGHER • 24444 *Mansfield Avenue, Drexel Hill, Pa.* • B.S. IN INDUSTRIAL MANAGEMENT • Accounting Association 1; Beta Alpha Lambda 1, 2, 3, 4.

DANIEL T. GALLO • 4024 *L Street, Philadelphia 24, Pa.* • B.A. IN MATHEMATICS • Kappa Mu Epsilon 3, 4.

JOSEPH C. GAMBONE • 217 *Roslyn Avenue, Glenside, Pa.* • B.A. IN PSYCHOLOGY • Collegian 2, 3, 4 (Editor-in-Chief 3, Managing Editor 4); EXPLORER 4 (Faculty/Seniors Editor 4); Psi Chi 3, 4 (Secretary 4); Psychology Club 2, 3, 4 (Secretary 4); Student Council 4 (Executive Board 4); S.O.C. 3, 4 (President 4); Weber Society 3; Student/Faculty Committee 4; WHO'S WHO IN AMERICAN UNIVERSITIES AND COLLEGES.

JOSEPH J. GANZ • 18321 *Dayton Place, Seattle 33, Wash.* • B.A. IN POLITICAL SCIENCE • Glee Club 2, 3, 4; Soccer 1, 2, 3, 4; Tau Kappa Epsilon 1, 2, 3, 4 (Secretary 3); Track 1, 2, 3, 4; Varsity Club 2, 3, 4.

THEODORE A. GARDNER • 25 *Prospect Avenue, Pompton Plains, N. J.* • B.A. IN PRE-LAW • Deans' Honor List 3, 4; St. Thomas More Society 4; Weber Society 2.

PETER J. GARITO • 1301 *Hampden Boulevard, Reading, Pa.* • B.A. IN PSYCHOLOGY • Collegian 1, 2, 3, 4; Psi Chi 3, 4 (Treasurer 4); Psychology Club 2, 3, 4.

FRANK C. GARVIN • 2960 *Madison Avenue, Roslyn, Pa.* • B.S. IN INDUSTRIAL MANAGEMENT.

ANTHONY J. GASPERO • 4824 *Summerdale Avenue, Philadelphia 24, Pa.* • B.A. IN PSYCHOLOGY • Psi Chi 4; Psychology Club 4

FRED N. GAUSZ • 3471 *Frankford Avenue, Philadelphia 19, Pa.* • B.S. IN INDUSTRIAL MANAGEMENT • S.A.M. 3, 4.

LEON J. GAYLORD, JR. • 7 *Spring Terrace, Red Bank, N. J.* • B.A. IN PRE-LAW • Chymian Society 1; St. Thomas More Society 3, 4; Sigma Phi Lambda 2, 3, 4.

JOSEPH M. GEARY • 606 *Sherrie Road, Philadelphia 19, Pa.* • B.A. IN PHYSICS • Newtonian Society 3, 4; President's Guard 1.

RICHARD A. GEDAKA •245 *W. 64th Avenue, Philadelphia 26, Pa.* • B.S. IN ACCOUNTING • Accounting Association 3, 4; Beta Alpha 4.

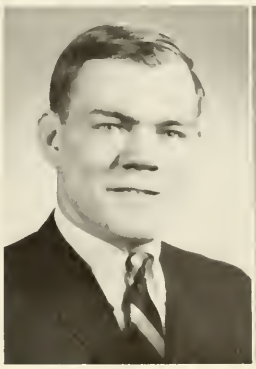

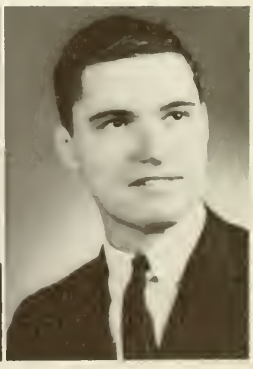

CHARLES J. GENSHEIMER, III • 2017 *Parkview Avenue, Abington, Pa.* • B.A. IN ENGLISH-EDUCATION • College Union Committees 3, 4; Deans' Honor List 4.

FRANCIS V. GENTILE • 7021 *Jackson Street, Philadelphia 35, Pa.* • B.A. IN HISTORY-EDUCATION.

VINCENT J. GERACI • 6353 *Elmwood Avenue, Philadelphia 42, Pa.* • B.A. IN PSYCHOLOGY • Psychology Club 2, 3, 4.

# LA SALLE COLLEGE

ROBERT E. GERHARDT • 1417 *Englewood Street, Philadelphia 11, Pa.* • B.A. IN BIOLOGY • Alpha Epsilon Delta 3, 4; Dean's Honor List 2, 3, 4; Fabrician Society 2, 3, 4.

JERRY L. GIBSON • 6420 *Garnett Drive, Chevy Chase 15, Md.* • B.A. IN ENGLISH • Golf 2, 3, 4; Varsity Club 2, 3.

JAMES P. GILLECE • 203 *Homewood Road, Linthicum, Md.* • B.A. IN POLITICAL SCIENCE • Collegian 2, 3, 4; Gavel Society 1, 2, 3, 4 (Vice-President 3, President 4); Political Science Association 3, 4; WHO'S WHO IN AMERICAN UNIVERSITIES AND COLLEGES.

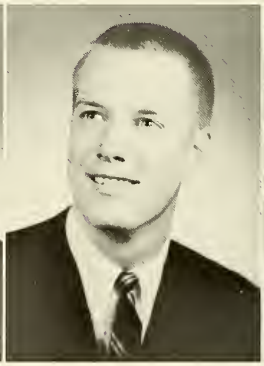
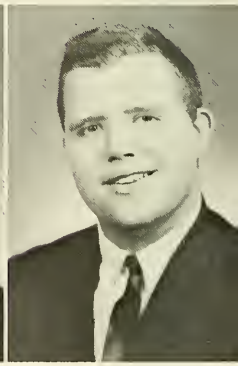

JOHN F. GILLIGAN • 2890 *Cushing Road, Camden 4, N. J.* • B.A. IN CHEMISTRY • Chymian Society 1, 2, 3, 4 (Secretary 3, President 4); S.O.C. 3, 4.

FRANCIS C. GIORDANO • 3424 *Ashfield Lane, Philadelphia 19, Pa.* • B.S. IN ACCOUNTING.

VICTOR GITTENS • 11606 *Stevens Road, Drexel Hill, Pa.* • B.A. IN ECONOMICS.

JOHN F. GIUNTA • 905 *Christian Street, Philadelphia 47, Pa.* • B.A. IN PSYCHOLOGY • Il Cercolo La Salliano 2, 3 (Vice-President 3); Psychology Club 2, 3.

BROTHER JOSEPH GLENN, F.S.C. • B.A. IN PHILOSOPHY.

JAMES V. GODDARD • 8404 *Pacific Avenue, Wildwood Crest, N. J.* • B.A. IN FRENCH-EDUCATION • Benilde Club 2, 3, 4 (Vice-President 3, President 4); Le Cercle Claudel 2, 3, 4 (Treasurer 4).

# GRADUATES OF 1966

DANIEL J. GOODWIN • 2553 *Cedar Street, Philadelphia* 25, *Pa.* • B.A. IN POLITICAL SCIENCE • Historical Society 4; Political Science Association 3, 4 (Secretary 4); President's Guard 2; St. Thomas More Society 4.

JOHN T. GORMAN • 329 *Ritner Street, Philadelphia* 48, *Pa.* • B.S. IN ACCOUNTING • Accounting Association 2, 3, 4; Beta Alpha 4.

VINCENT F. GRAHAM • 2946 *8th Street, Philadelphia* 33, *Pa.* • B.S. IN ACCOUNTING • Accounting Association 1, 2, 4

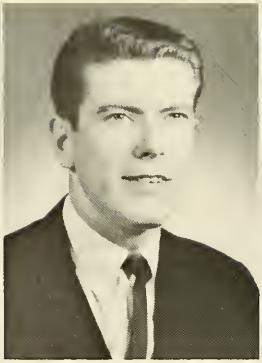

JOSEPH T. GRAMLICH • 4637 *Edmund Street, Philadelphia* 24, *Pa.* • B.S. IN ACCOUNTING • Accounting Association 1, 2; Deans' Honor List 2, 3, 4; S.A.M. 1, 2.

THOMAS A. GRANT • 5346 *Chew Avenue, Philadelphia* 38, *Pa.* • B.A. IN ENGLISH • Masque 1, 2 .

BROTHER EDWARD GRATIAN, F.S.C. • B.A. IN ENGLISH.

MICHAEL J. GRAY • 1328 *Brownsville Road, Trevose, Pa.* • B.A. IN ENGLISH • Conservative Club 2; Weber Society 2, 3, 4.

CHARLES F. GRAZIOSO • 1742 *Solly Avenue, Philadelphia* 19, *Pa.* • B.S. IN ACCOUNTING • Accounting Association 1, 2, 3, 4, 5, 6.

ALAN S. GREEN • 519 *E. Wadsworth Street, Philadelphia* 19, *Pa.* • B.A. IN BIOLOGY • Collegian 2, 3, 4; Fabrician Society 1, 2, 3, 4 (Vice-President 4).

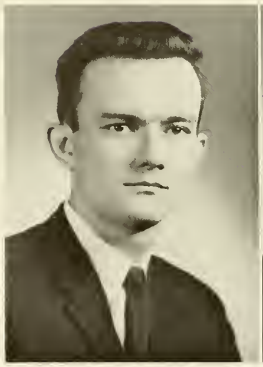

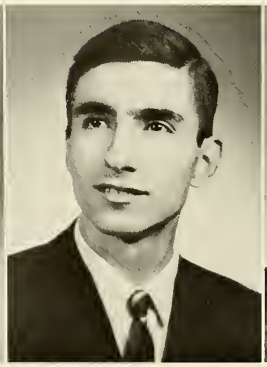

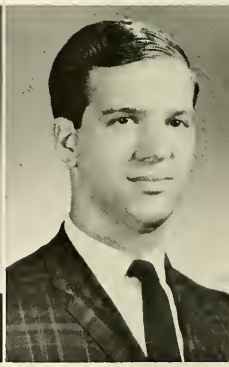

CYRIL J. GREENYA • 1150 *Grinnell Avenue, Columbia, Pa.* • B.A. IN POLITICAL SCIENCE.

KENNETH J. GRIFFIN • 5313 *Malcolm Street, Philadelphia* 43, *Pa.* • B.A. IN POLITICAL SCIENCE • Le Cercle Claudel 1; Political Science Association 4.

ROBERT L. GRIFFITH • 33 *Weiss Avenue, Flourtown, Pa.* • B.A. IN PSYCHOLOGY • Chymian Society 1, 2; Crew 1, 2, 3; Tau Kappa Epsilon 2, 3, 4.

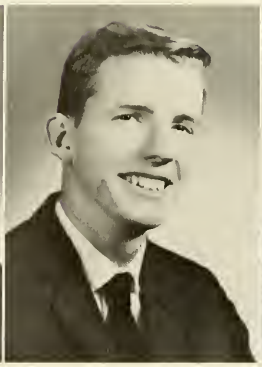

VINCENT A. GRIMES • 1740 *Belfield Avenue, Philadelphia* 41, *Pa.* • B.A. IN ECONOMICS • President's Guard 1, 2.

HERBERT B. GROSSMAN • 9987 *Verree Road, Philadelphia* 15, *Pa.* • B.A. IN BIOLOGY • Alpha Epsilon Delta 3, 4; College Union Committees 3, 4; Deans' Honor List 2, 3; Fabrician Society 2, 3, 4.

BROTHER DAVID GRATIAN, F.S.C. • B.A. IN HISTORY.

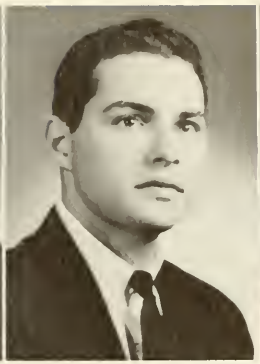

ARTHUR A. GRUGAN • 1724 *Shelmire Street, Philadelphia* 11, *Pa.* • B.A. IN PHILOSOPHY.

BENJAMIN J. GRYCTKO • 210-*A Hilltop Lane, Annapolis, Md.* • B.S. IN ACCOUNTING • Accounting Association 2, 3, 4; Residence Hall Council 2, 3, 4; Semper Fidelis Society 4; Sigma Phi Lambda 1, 2, 3, 4 (Secretary 3, President 4); Student Council 4; S.O.C. 4 (Treasurer 4); Inter-Fraternity Council 4 (Social Chairman); WHO'S WHO IN AMERICAN UNIVERSITIES AND COLLEGES.

FRANCIS J. GRZYWACZ • 411 *Flint Hill Road, King of Prussia, Pa.* • B.A. IN HISTORY-EDUCATION • Alpha Phi Omega 2, 3, 4.

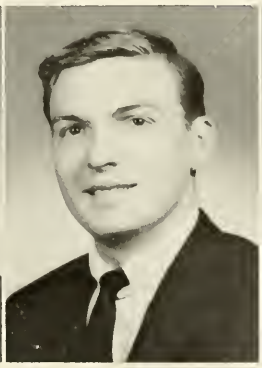
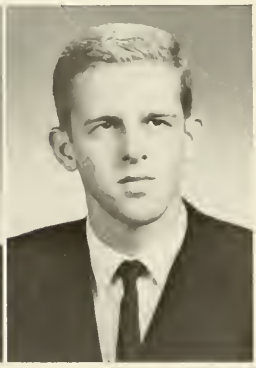

ANGELO J. GULINO • 305 *Susan Drive, Cinnaminson, N. J.* • B.S. IN INDUSTRIAL MANAGEMENT.

CHARLES P. GUSHUE • 5136 *N. 10th Street, Philadelphia* 41, *Pa.* • B.A. IN ECONOMICS • College Union Committees 1; Economics Club 3, 4 (President 4); German Club 3, 4

FRANK N. GUTEKUNST • 596½ *Vankirk Street, Philadelphia* 19, *Pa.* • B.A. IN MATHEMATICS • Basketball 1, 2; Deans' Honor List 2, 3, 4 Kappa Mu Epsilon 3, 4.

HARRY B. HAEBERLE • 1477 *Rockwell Road, Abington, Pa.* • B.A. IN POLITICAL SCIENCE.

ROBERT D. HAGEN • 7821 *Dungan Road, Philadelphia* 11, *Pa.* • B.S. IN ACCOUNTING.

ALFRED S. HALAS • 4902 *E. Roosevelt Boulevard, Philadelphia* 24, *Pa.* • B.A. IN BIOLOGY.

JOHN B. HALFPENNY • 906 *W. Cambria Street, Philadelphia* 33, *Pa.* • B.S. IN INDUSTRIAL RELATIONS • Accounting Association 2, 3; Industrial Relations Commission 2, 3, 4; Sigma Beta Kappa 2, 3, 4.

WILLIAM H. HAMMILL • 830 *Morris Street, Gloucester, N. J.* • B.A. IN ENGLISH • Deans' Honor List 1, 2, 3, 4; Lambda Iota Tau 3, 4 (President 4); S.O.C. 4; Weber Society 2, 3, 4.

JOHN F. HANDLEY • 6210 *Argyle Street, Philadelphia* 11, *Pa.* • B.S. IN ACCOUNTING • Accounting Association 4.

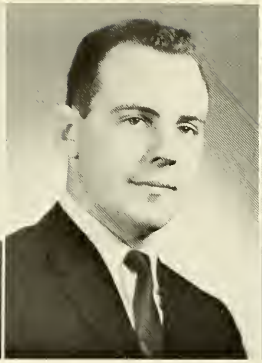
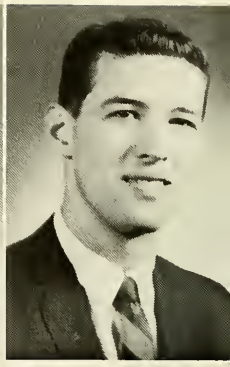

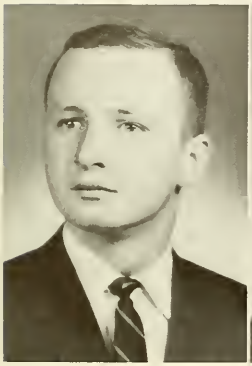

CHARLES T. HARKINS • 310 *W. Cambridge Street, Philadelphia* 23, *Pa.* • B.A. IN POLITICAL SCIENCE • Caisson Club 3, 4; NFCCS 1, 2, 3, 4; Political Science Association 4; President's Guard 2, 3, 4.

FREDERICK ALFRED HARM • 60 *Hilltop Drive, Churchville, Pa.* B.S. IN INDUSTRIAL RELATIONS.

PATRICK R. HARRIS • 4011 *Devereaux Street, Philadelphia, Pa.* • B.S. IN ACCOUNTING.

GEORGE T. HARTEY • 2653 *S. Felton Street, Philadelphia* 42, *Pa.* • B.S. IN FINANCE.

MICHAEL E. HARTEY • 7223 *Tabor Avenue, Philadelphia* 11, *Pa.* • B.S. IN ACCOUNTING.

BROTHER MICHAEL J. HARVEY, F.S.C. • B.A. IN HISTORY.

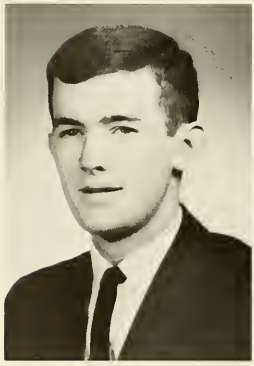
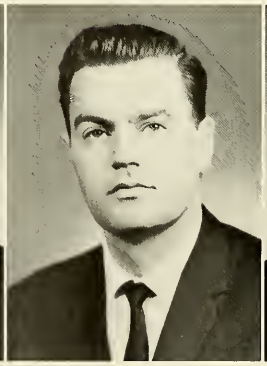
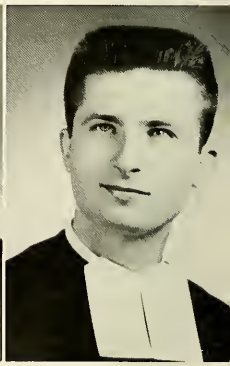

FRANCIS JOSEPH HASLAM • 4642 *Emery Street, Philadelphia* 37, *Pa.* • B.A. IN POLITICAL SCIENCE • Glee Club 1, 4; The Masque 4; NFCCS 1, 2, 3, 4; Political Science Association 3, 4; Student Congress 1.

BERNARD G. HAAS • 120 *Arden Drive, Glenshaw, Pa.* • B.A. IN ENGLISH • College Union Committees 2, 3, 4 (Chairman, Social Committee 3); Glee Club 1; The Masque 1; NFCCS 2, 3; Psychology Club 2; Collegian 3, 4.

JOSEPH F. HAUGHNEY • 323 *Zane Avenue, Philadelphia* 11, *Pa.* • B.A. IN MATHEMATICS • Conservative Club 3, 4; Chess Club 1, 2, 3, 4; Newtonian Society 4.

JAMES J. HEATH • 8118 *Fayette Street, Philadelphia* 50, *Pa.* • B.S. IN ACCOUNTING.

JAMES J. HEGARTY • 131 *Golf Road, Darby, Pa.* • B.S. IN PHYSICS.

BROTHER JOHN BECKET HEGARTY, F.S.C. B.S. IN BUSINESS ADMINISTRATION.

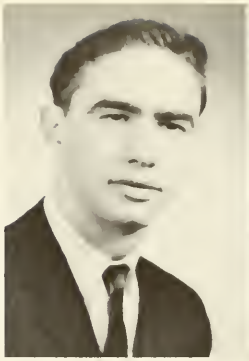

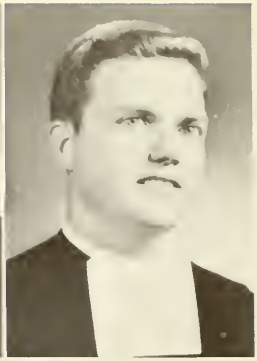

BRUCE E. HELIES • 38 *Henry Drive, Middletown, N. J.* • B.A. IN PRE-LAW • Rifle Team 1; St. Thomas More Society 1, 2, 3, 4 (Treasurer 4); Semper Fidelis Society 2; Sigma Phi Lambda 1, 2, 3, 4 (Alumni Secretary 3, Vice-President 4); Dormitory Counselor 3, 4; NFCCS 1, 2, 3, 4.

JOSEPH J. HERON • 4302 *Ryan Avenue, Philadelphia* 36, *Pa.* • B.A. IN PRE-LAW • Political Science Association 3, 4; St. Thomas More Socity 3, 4 (Secretary 4); NFCCS 1, 2, 3, 4.

MICHAEL F. HERON • 404 *Wheeler Boulevard, Oxford, Pa.* • B.A. IN ENGLISH • Collegian 3, 4 (Editorial Board 3); EXPLORER 4; Sigma Phi Lambda 3, 4; Weber Society 4; Athletic Affairs Committee 4; NFCCS 3, 4.

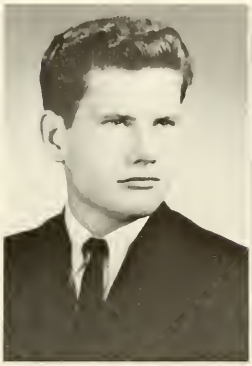

THOMAS M. HICKEY • 7441 *Limekiln Pike, Philadelphia* 38, *Pa.* • B.A. IN HISTORY

JAMES E. HIGGINS • 48 *N. Avon Drive, Claymont, Del.* • B.S. IN ACCOUNTING

JAMES J. HIGGINS • 1931 *W. High Street Haddon Heights, N. J.* • B.S. IN MARKETING • Glee Club 1, 2, 3, 4; Marketing Association 2, 3; Soccer 2, 3, 4; Tau Kappa Epsilon 2, 3, 4; Track 1, 2, 3, 4; Varsity Club 2, 3, 4; Finance Association 3, 4

JOHN E. HIGGINS • 6408 *Woodstock Street, Philadelphia* 38, *Pa.* • B.S. IN GENERAL BUSINESS.

JOHN J. HIGGINS • 15 *E. Gloucester Pike, Barrington, N. J.* • B.A. IN ECONOMICS • Deans' Honor List 2, 3, 4; Economics Club 3, 4; Student Council 2 (Treasurer 2).

OWEN HIGGINS • *Hilltown, Pa.* • B.A. IN PHYSICS.

ANTHONY S. HILLIARD • 2929 *Belgrade Street, Philadelphia* 34, *Pa.* • B.A. IN POLITICAL SCIENCE • Political Science Association 4; President's Guard 2; Semper Fidelis Society 3, 4 (Treasurer 4).

HOWARD F. HILLIS • 2205 *Pine Street, Wilmington, Del.* • B.S. IN INDUSTRIAL RELATIONS • Industrial Relations Commission 2, 3, 4; NFCCS 1, 2, 3, 4; Rifle Team 4.

GEORGE J. HINDMAN • 8116 *Flourtown Avenue, Philadelphia* 38, *Pa.* • B.A. IN CHEMISTRY.

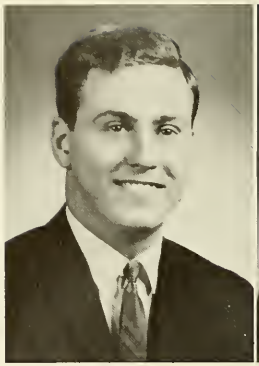
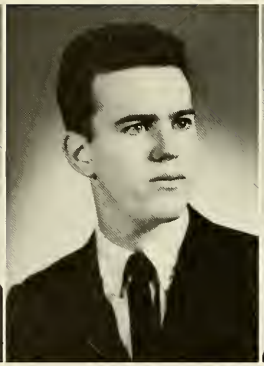

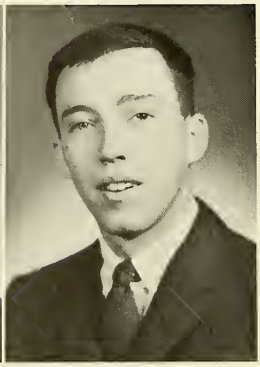

MICHAEL HIRAGASSO • 2016 *Bingham Street, Philadelphia, Pa.* • B.S. IN ACCOUNTING.

JOHN L. HOFFMANN • 156 *Paris Avenue, Audubon, N. J.* • B.S. IN INDUSTRIAL MANAGEMENT • S.A.M. 2, 3.

THOMAS J. HOFMANN • 8000 *Fenton Road, Philadelphia* 18, *Pa.* • B.S. IN GENERAL BUSINESS • NFCCS 1, 2, 3, 4.

WILLIAM E. HOLMES • 3454 *Kensington Avenue, Philadelphia* 34, *Pa.* • B.A. IN MATHEMATICS.

WILLIAM LYCUKIS HOLMES • 735 *S. Fifteenth Street, Philadelphia, Pa.* • B.S. IN GENERAL BUSINESS • Cross Country 1, 2, 3, 4; Track 1, 2, 3, 4.

THOMAS J. HORAN • 443 *S. Valence Avenue, Philadelphia, Pa.* • B.S. IN CHEMISTRY.

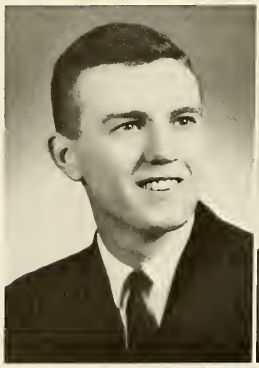
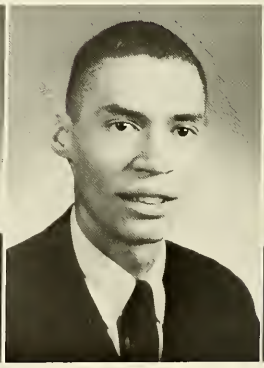

GABRIEL F. HORCHLER • 4918 *Grant Avenue, Philadelphia* 14, *Pa.* • B.A. IN ECONOMICS.

PAUL D. HORTON • 1223 *Sommerville Avenue, Philadelphia* 41, *Pa.* • B.S. IN ACCOUNTING.

RICHARD P. HUNTER, JR. • 2927 *Memphis Street, Philadelphia* 34, *Pa.* • B.A. IN POLLITICAL SCIENCE • Collegian 2; Political Science Association 2, 3, 4 (President 4); St. Thomas More Society 2, 4; S.O.C. 4; WHO'S WHO IN AMERICAN UNIVERSITIES AND COLLEGES.

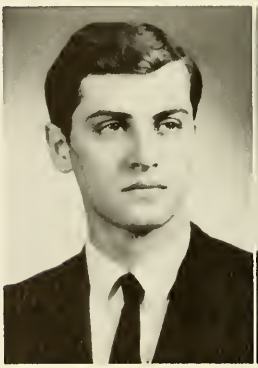

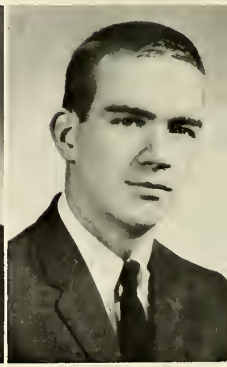

THOMAS P. HURLEY • 109 *Collings Avenue, Collingswood, N. J.* • B.A. IN PRE-LAW.

JOHN W. HUSS • 224 *Woodside Avenue, Ridgewood, N. J.* • B.A. IN ENGLISH • Caisson Club 3, 4; Crew 1; Fabrician Society 1; Golf 3 (Manager 3); NFCCS 1, 2, 3, 4; Psychology Club 4; Weber Society 1, 2, 3, 4.

EDWARD C. HUSSIE • 1611 *Spring Avenue, Jenkintown, Pa.* • B.A. IN POLITICAL SCIENCE • Conservative Club 3, 4; Historical Society 1.

BERT R. IRVINE • 90 *W. Patricia Road, Holland, Pa.* • B.S. IN GENERAL BUSINESS.

GEORGE ISAJIW • 4117 *N. Franklin Street, Philadelphia* 40, *Pa.* • B.S. IN BIOLOGY • Alpha Epsilon Delta 2, 3, 4; College Union Committees 1, 2, 3, 4.

JAMES F. IVAN • 399 *Court Street, Binghamton, N. Y.* • B.A. IN PRE-LAW • Cross Country 2; Delta Sigma Pi 2, 3, 4; Finance Association 2; Track 2.

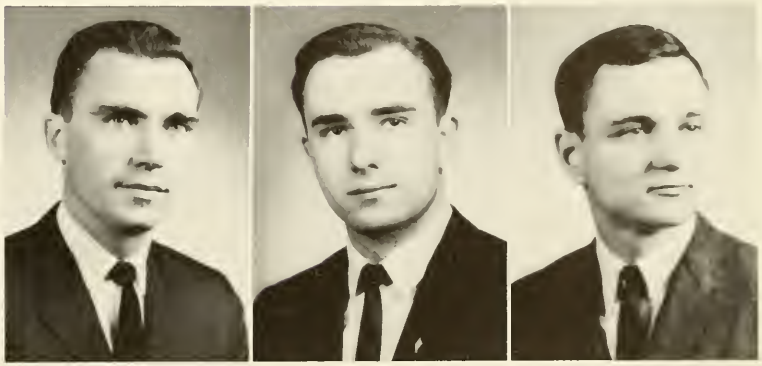

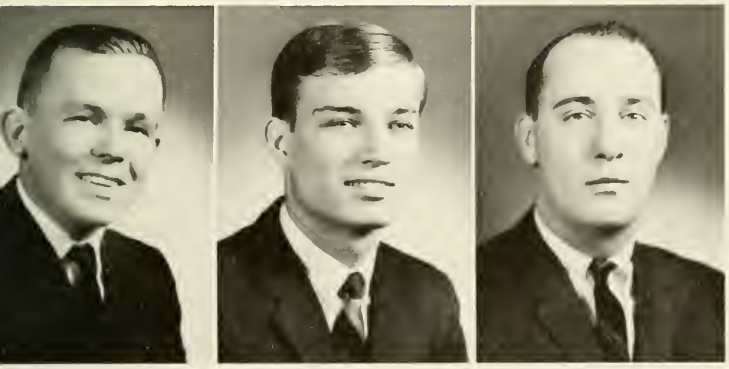

MICHAEL J. JANKOWSKI • Whittier Road, Strathmere, N. J. • B.S. IN ACCOUNTING.

DANIEL E. JASKOLSKI • 14 *N. Clinton Avenue, Maple Shade, N. J.* • B.A. IN MATHEMATICS.

JAMES F. JENEMANN • 3201 *Highland Avenue, Drexel Hill, Pa.* • B.A. IN ENGLISH • Collegian 2; Weber Society 3, 4.

JOHN J. JENNINGS, JR. • 1580 *Ridgeview Avenue, Lancaster, Pa.* • B.A. IN CHEMISTRY • Chymian Society 1, 2, 3, 4.

ROBERT P. JOHNSON • 4960 *State Road, Drexel Hill, Pa.* • B.A. IN BIOLOGY • Alpha Epsilon Delta 2, 3, 4 (President 4); Deans' Honor List 2, 3, 4; NFCCS 1, 2, 3, 4; Sigma Phi Lambda 1, 2, 3, 4 (Treasurer 3); S.O.C. 4; WHO'S WHO IN AMERICAN UNIVERSITIES AND COLLEGES.

CECIL P. JONES • 25 *Pinafore Lane, Levittown, Pa.* • B.A. IN POLITICAL SCIENCE.

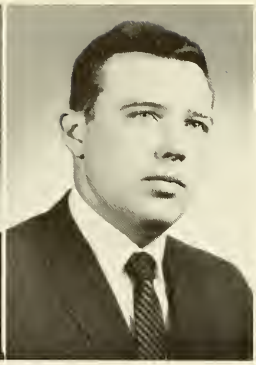

BROTHER PHILIP LEO JOYCE, F.S.C. • B.A. IN ENGLISH.

JOHN A. JUZAITIS • 37 *Woodbine Road, Havertown, Pa.* • B.S. IN MARKETING • College Union Committees 1; Marketing Association 2, 3, 4; Pi Sigma Epsilon 2, 3, 4.

THOMAS KAFFENBERGER • 319 *Burton Road, Oreland, Pa.* • B.S. IN ACCOUNTING.

# LA SALLE COLLEGE

JOSEPH G. KAIN • 1523 *E. Earl Street, Philadelphia 25, Pa.* • B.S. IN ACCOUNTING • Accounting Association 5, 6.

MICHAEL F. KANE • 82 *Central Avenue, Morrisville, Pa.* • B.A. IN POLITICAL SCIENCE.

ROBERT J. KANE • 48 *Oak Street, Forty Fort, Pa.* • B.A. IN HISTORY-GOVERNMENT • Education Club 3, 4; Glee Club 2, 3; NFCCS 1, 2, 3, 4; Residence Hall Council 1, 2; Sigma Phi Lambda 2, 3, 4; Tennis 2, 3, 4; Triathlon 3.

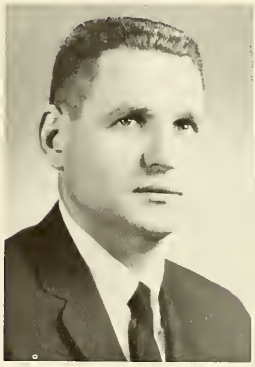
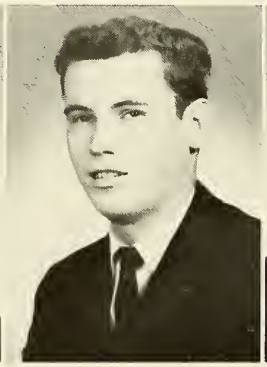
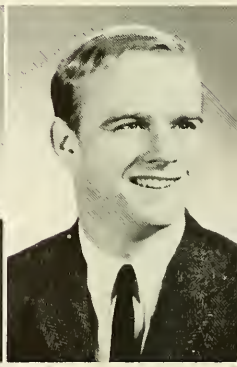

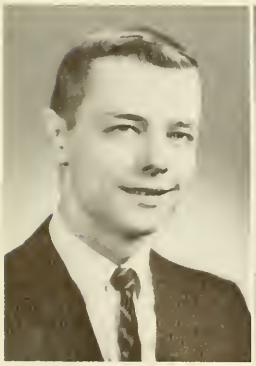

THEODORE T. KARAS • 15 *Stream Lane, Levittown, Pa.* • B.A. IN POLITICAL SCIENCE • Political Science Association 3, 4 (Vice-President 4).

HARRY R. KARCER, IV • 44B *Temple Road, Southampton, Pa.* • B.A. IN ENGLISH.

BROTHER JOHN GRATIAN KARL, F.S.C. • B.A. IN SPANISH-EDUCATION.

FRANCIS D. KARVELL • 112 *Carpenter Street, Philadelphia* 47, *Pa.* • B.S. IN MARKETING.

GEORGE J. KEANE • 1 *Pocantico Road, Ossining, N. Y.* • B.S. IN ACCOUNTING • Tennis 3, 4; Varsity Club 3, 4.

JAMES J. KEANE • 1541 *E. Walnut Lane, Philadelphia* 38, *Pa.* • B.A. IN CHEMISTRY • Chymian Society 3, 4; Swimming 1, 2, 3, 4; Triathlon 1, 2, 3, 4.

# GRADUATES OF 1966

JOHN A. KEANE • 7860 *Devon Street, Philadelphia* 18, *Pa.* • B.S. IN MARKETING • Collegian 2, 3; Marketing Association 3, 4; Pi Sigma Epsilon 3, 4.

WAYNE M. KEISERMAN • 1375 *Meetinghouse Road, Meadowbrook, Pa.* • B.A. IN BIOLOGY • Collegian 1, 2, 3, 4 (Features Editor 3, Associate Editor 4); Fabrician Society 1, 2, 3, 4 (Parlimentarian 3, President 4); Psychology Club 3, 4; S.O.C. 4.

JOHN J. KELLEY • 9119 *Blue Grass Road, Philadelphia* 14, *Pa.* • B.S. IN ECONOMICS • Student Congress 5, 6.

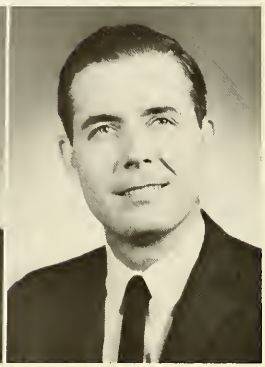

EDWIN M. KELLY • 6 *Crescent Lane, Levittown, Pa.* • B.A. IN ENGLISH-EDUCATION.

JOSEPH M. KELLY • 1808 *Beverly Road, Philadelphia* 38, *Pa.* • B.S. IN ACCOUNTING.

JOSEPH P. KELLY • 5911 *Weymouth Street, Philadelphia* 20, *Pa.* • B.S. IN MARKETING.

PHILIP R. KELLEY • 359 *Dawson Street, Philadelphia* 28, *Pa.* • B.S. IN PSYCHOLOGY • Caisson Club 3, 4; Cross Country 2; President's Guard 3, 4; Track 2.

J. CHRISTMAN KENNEDY • 120 *Twining Road, Oreland, Pa.* • B.S. IN INDUSTRIAL MANAGEMENT • Collegian 2, 3, 4 (Business Manager 3, 4); Delta Sigma Pi 2, 3, 4; S.A.M. 2, 3, 4; Student Council 3, 4 (Vice-President 4); Vice-President of Junior Class; President of Senior Class; WHO'S WHO IN AMERICAN UNIVERSITIES AND COLLEGES.

ROBERT L. KERR • 4516 *Sepviva Street, Philadelphia* 24, *Pa.* • B.S. IN GENERAL BUSINESS.

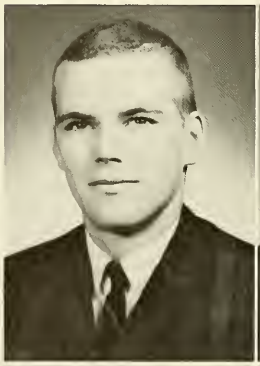
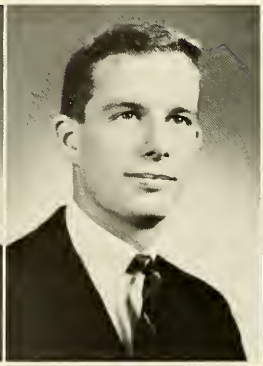

DANIEL J. KERWIN • 6525 *N. 9th Street, Philadelphia* 26, *Pa.* • B.S. IN MARKETING • Marketing Association 1, 2, 3, 4; S.A.M. 5, 6; Student Council 2.

CHARLES W. KETTERER • 554 *E. Rosalie Street, Philadelphia* 20, *Pa.* • B.A. IN POLITICAL SCIENCE • German Club 4; Historical Society 1, 2, 3, 4; NFCCS 1, 2; Political Science Association 4.

WILLIAM C. KIENZLE • 5411 *Soul Street, Philadelphia* 24, *Pa.* • B.S. IN INDUSTRIAL MANAGEMENT • Industrial Relations Society 5; Marketing Association 6; S.A.M. 5, 6.

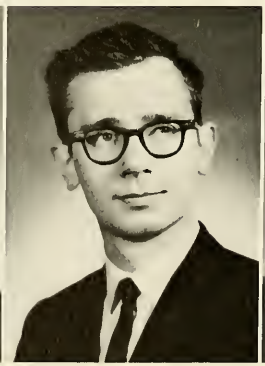
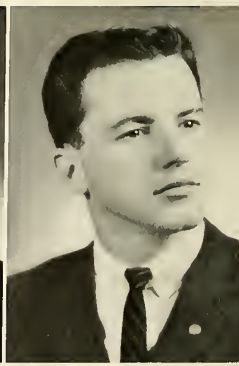

NICHOLAS C. KIERNIESKY • 720 *Kemble Avenue, Millville, N. J.* • B.A. IN PSYCHOLGY • Collegian 2; Psi Chi 3, 4; Psychology Club 1, 2, 3, 4.

JAMES J. KILPATRICK • 26 *Wilber Street, Belleville 9, N. J.* • B.A. IN SOCIOLOGY.

JOHN E. KILROY • 18 *Rangely Drive, Trumbull,* Conn. • B.A. IN MATHEMATICS-EDUCATION.

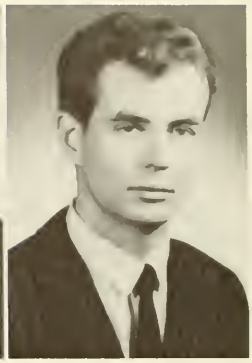

BROTHER JOHN J. KING, F.S.C. • B.A. IN BIOLOGY.

HENRY H. KIRTLAND, JR. • 705 *Washington Avenue, Palmyra, N. J.* • B.S IN PHYSICS • I.E.E.E. 3, 4, 5, 6.

WALTER J. KIRWAN • 720 *A Greenough, Philadelphia 27, Pa.* • B.S. IN ACCOUNTING • Accounting Association 1, 2.

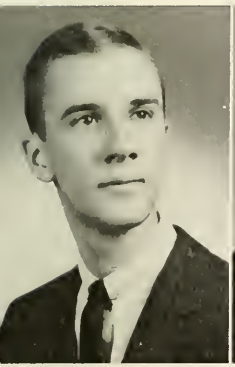
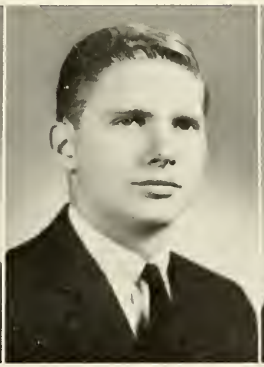

JAMES M. KLICK • 724 *Reading Avenue, West Reading, Pa.* • B.A. IN BIOLOGY • Alpha Epsilon Delta 3, 4; Deans' Honor List 3, 4; Fabrician Society 2, 3.

RICHARD C. KLING • 7536 *Brookfield Road, Philadelphia 26, Pa.* • B.S. IN ACCOUNTING.

WAYNE T. KNAPP • 406 *Comly Street, Philadelphia 20, Pa.* • B.A. IN MATHEMATICS.

JOSEPH C. KOENIG, JR. • 730 *Poplar Street, Lancaster, Pa.* • B.S. IN ACCOUNTING • Accounting Association 1, 4; College Union Committees 1; Glee Club 1, 2, 3, 4; Tau Kappa Epsilon 2, 3, 4.

EDWARD J. KOHLEPP • 5223 *N. Marshall Street, Philadelphia 20, Pa.* • B.S. IN ACCOUNTING • Accounting Association 4; R.O.T.C. Band 1, 2.

ZENON E. KOHUT • 4721 *N. Marvine Street, Philadelphia 41, Pa.* • B.A. IN HISTORY • Deans' Honor List 1, 2, 3, 4; Historical Society 1, 2, 3, 4 (President 4); NFCCS 1, 2; Political Science Association 4; S.O.C. 4.

PHILLIP W. KONTRABECKI • 3057 *Monroe Avenue, Niagara Falls, N. Y.* • B.S. IN GENERAL BUSINESS • Baseball 2, 3, 4; Basketball 1; Varsity Club 2, 3, 4.

THOMAS S. KOPCZYNSKI • 1919 *E. Clarence Street, Philadelphia* 34, *Pa.* • B.A. IN BIOLOGY • Chymian Society 1; College Union Committees 1; Fabrician Society 1, 2; Historical Society 4; Sociology Club 3.

MICHAEL J. KOVAC • 35 *Russell Road, Willow Grove, Pa.* • B.A. IN BIOLOGY • Alpha Epsilon Delta 2, 3, 4; Deans' Honor List 1, 2, 3, 4; Fabrician Society 1, 2, 3, 4.

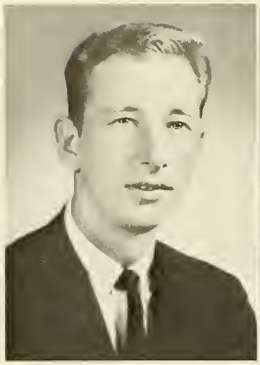

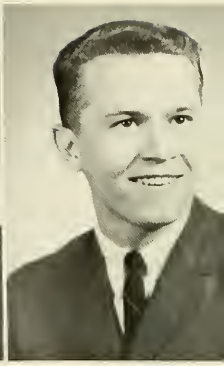

LAWRENCE E. KRAFT • 4860 *Bouvier Street, Philadelphia* 41, *Pa.* • B.A. IN ENGLISH • Masque 1, 2, 3, 4; NFCCS 1, 2, 3, 4; Weber Society 1, 2, 3, 4.

JAMES J. KRAUS • 4511 *N. Eighteenth Street, Philadelphia* 40, *Pa.* • B.A. IN POLITICAL SCIENCE • Political Science Association 4.

JOHN M. KRAMER • 27 *Axford Court, Trenton, N. J.* • B.A. IN POLITICAL SCIENCE.

CHARLES J. KRAUSS • 5824 *Akron Street, Philadelphia* 49, *Pa.* • B.S. IN ECONOMICS • Senior Class Representative 6.

FRANCIS G. KREBS, JR. • 2928 *Lardner Street, Philadelphia* 49, *Pa.* • B.S. IN ACCOUNTING • Accounting Association 3, 4.

FLORIAN E. KRILOWITZ • 1854 *Brunner Street, Philadelphia* 40, *Pa.* • B.S. IN INDUSTRIAL MANAGEMENT • S.A.M. 5, 6.

GEORGE H. KUGLER • 1823 *Beverly Road, Philadelphia* 38, *Pa.* • B.A. IN ENGLISH • Benilde Club 4; Lambda Iota Tau 4; Weber Society 2, 3, 4 (Treasurer 3, 4).

NORMAN M. KUPERS • 705 *Welsh Road, Philadelphia* 15, *Pa.* • B.A. IN BIOLOGY • Collegian 3, 4; Fabrician Society 1, 2, 3, 4.

ROBERT P. KWAPINSKI • 1216 *Thurman Street, Camden* 4, *N. J.* • B.A. IN ENGLISH • Deans' Honor List 5, 6.

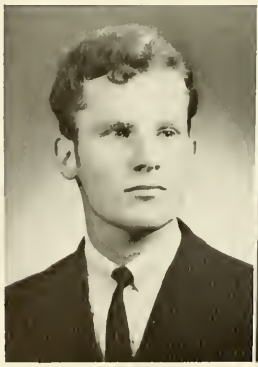

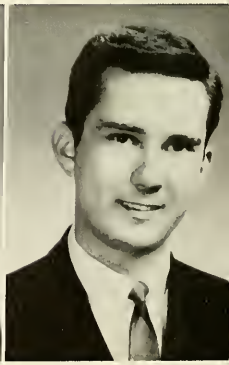

WILLIAM A. LACOVARA • 3300 *Brighton Street, Philadelphia* 49, *Pa.* • B.S. IN MARKETING.

JOHN W. LADNIAK • 256 *Sylvania Avenue, Glenside, Pa.* • B.A. IN POLITICAL SCIENCE • Political Science Association 3, 4; St. Thomas More Society 3, 4; Tennis 2, 3, 4 (Captain 4); Varsity Club 2, 3, 4.

HAROLD V. LANCE • 6464 *Milton Street, Philadelphia* 19, *Pa.* • B.S. IN ACCOUNTING • Accounting Association 1, 2, 3, 4; Caisson Club 3, 4; Glee Club 1, 2, 3, 4 (Librarian 3); Masque 1; President's Guard 3, 4; Track 1, 2, 3, 4; Triathlon 2, 3, 4; Kappa Alpha Psi 1, 2, 3, 4.

JOSEPH G. LARKIN • 2145 *Hemlock Lane, Cinnaminson, N. J.* • B.A. IN ECONOMICS • College Union Committees 1, 2, 3; Economics Club 4.

EDWARD M. LASKA • 204 *Garnet Lane, Wallingford, Pa.* • B.A. IN BIOLOGY • Alpha Epsilon Delta 3, 4; Chymian Society 1, 2; Fabrician Society 2, 3.

ROBERT J. LAVIN • 524 *Shadeland Avenue, Drexel Hill, Pa.* • B.S. IN ACCOUNTING • Accounting Association 1, 2, 3; College Union Committees 2, 3.

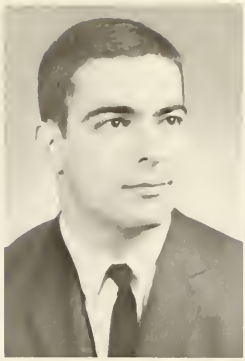

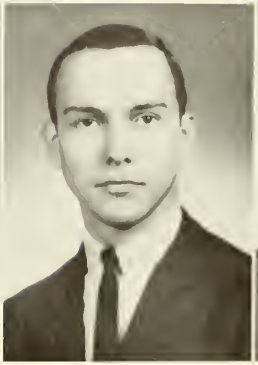

FRANK P. LE DONNE • 36 *Griffen Street, Stratford, Conn.* • B.S. IN ACCOUNTING • Glee Club 1, 2; NFCCS 1, 2, 3, 4; Residence Hall Council 1; Sigma Phi Lambda 2, 3, 4.

CHARLES A. LEISSE • 2729 *Maschen Street, Philadelphia* 33, *Pa.* • B.A. IN CHEMISTRY.

JOHN V. LEITHAM • 944 *N. Tenth Street, Reading, Pa.* • B.A. IN PSYCHOLOGY • Deans' Honor List 3, 4; Glee Club 3, 4 (Vice-President 4); Psi Chi 4; Psychology Club 3, 4.

GEORGE C. LENNOX • 4521 *Osage Street, Philadelphia* 43, *Pa.* • B.S. IN MARKETING.

CHARLES E. LENT • 2623 *W. Westmoreland Street, Philadelphia* 29, *Pa.* • B.S. IN MARKETING.

BROTHER MARTIN LEO, F.S.C. • B.A. IN PHILOSOPHY.

ROBERT A. LEONE • 686 *Mayfair Street, Philadelphia* 20, *Pa.* • B.S. IN INDUSTRIAL RELATIONS • Il Circolo La Salliano 3, 4; Industrial Relations Commission 3, 4; Semper Fidelis Society 1, 2, 3, 4.

ALFRED G. LE SIEUR, JR. • 2151 *Sixty-sixth Avenue, Philadelphia* 38, *Pa.* • B.S. IN CHEMISTRY.

FRANCIS L. LEVIN • 5713 *Erdrick Street, Philadelphia* 24, *Pa.* • B.A. IN BIOLOGY.

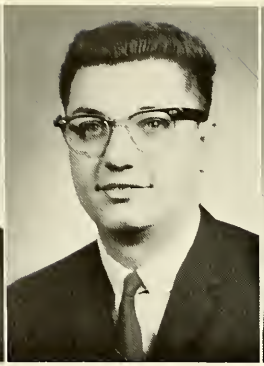
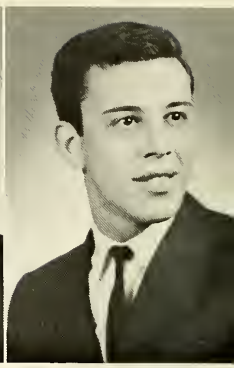

FRANK J. LIBBI • 2012 *S. Opal Street, Philadelphia* 45, *Pa.* • B.A. IN SOCIAL STUDIES • Il Circolo La Salliano 1, 2, 3, 4 (Vice-President 3, President 4).

LOUIS C. LIPPO • 1638 *S. Wilton Street, Philadelphia* 43, *Pa.* • HISTORY-EDUCATION.

EDWARD M. LIPSKI • 2511 *S. Wanamaker Street, Philadelphia* 43, *Pa.* • B.A. IN BIOLOGY • Alpha Epsilon Delta 3, 4; Chymian Society 1, 2, 3, 4; College Union Committees 2, 3, 4.

JOHN F. LISICKY • 820 *N. Seventh Street, Allentown, Pa.* • B.S. IN ACCOUNTING • Accounting Association 2, 3, 4; Basketball 1; Beta Alpha 3, 4.

GORDON H. LIVENGOOD • 417 *Achille Road, Havertown, Pa.* • B.A. IN POLITICAL SCIENCE.

WILLIAM H. LOCHTEN • 400 *Cold Spring Road, Southampton, Pa.* • B.S. IN GENERAL BUSINESS • Student Congress 5, 6.

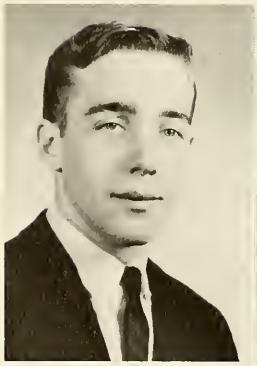
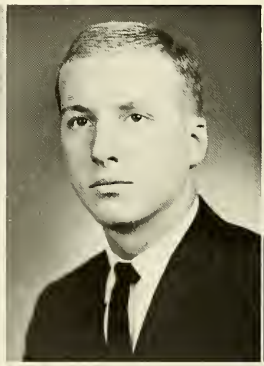

ROGER A. LOOS • 1319 *Gregory Drive, Southampton, Pa.* • B.S. IN MARKETING.

JAMES M. LORD • 2811 *Washington Street, Camden, N. J.* • B.S. IN INDUSTRIAL MANAGEMENT • S.A.M. 2, 3, 4.

JOHN D. LOUGHLIN • 634 *Ferne Boulevard, Drexel Hill, Pa.* • B,A. IN POLITICAL SCIENCE • Political Scienc Association 1, 2, 3, 4 (Treasurere 4); St. Thomas More Society 3, 4.

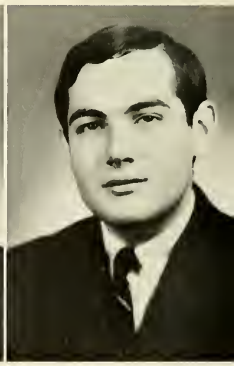

MARTIN J. LOUGHLIN • 3246 *N. Dover Street, Philadelphia, Pa.* • B.S. IN GENERAL BUSINESS.

THOMAS M. LUBINSKI • 621 *E. Miller Street, Philadelphia 25, Pa.* • B.S. IN ACCOUNTING • Accounting Association 3, 4; Beta Alpha 3, 4 (Treasurer 4); Deans' Honor List 1, 2, 3, 4; Delta Sigma Pi 1, 2, 3, 4; Finance Association 1, 2.

JOSEPH J. LUBONSKI • 13 *W. Second Avenue, Runnemede, N. J.* • B.A. IN ENGLISH • Weber Society 1, 2, 3, 4 (Secretary 4).

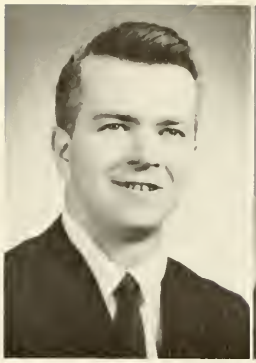

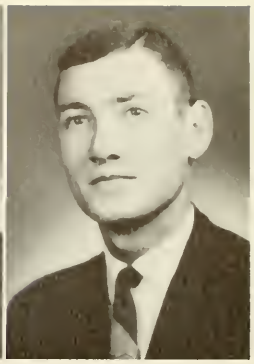

JOHN F. LUE • 415 *Mill Creek Road, Chalfont, Pa.* • B.S. IN MARKETING • Delta Sigma Pi 2, 3, 4; Glee Club 1, 2, 3, 4.

WALTER LUTZ • 7423 *Rockwell Avenue, Philadelphia 11, Pa.* • B.S. IN INDUSTRIAL MANAGEMENT.

ROBERT J. McCANN • 5640 *McMahon Street, Philadelphia 44, Pa.* • B.S. IN ACCOUNTING.

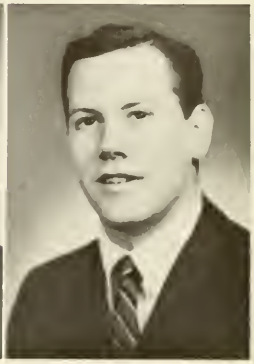

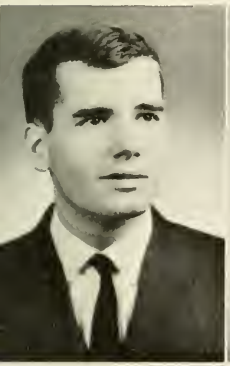

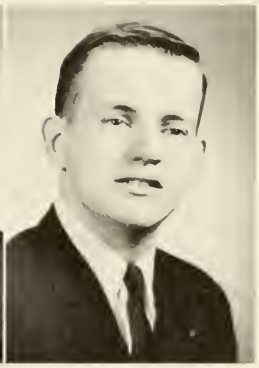

RICHARD V. McCARFON • 3137 *Levick Street, Philadelphia 49, Pa.* • B.A. IN ENGLISH • Glee Club 3; Weber Society 3, 4.

WILLIAM J. McCLEARY • 2834 *N. Twenty-third Street, Philadelphia 32, Pa.* • B.S. IN GENERAL BUSINESS.

ROBERT BRYAN McCLELLAND • 173B *S. Edgewood Street, Philadelphia 42, Pa.* • B.S. IN ACCOUNTING.

JOHN R. McCLOSKEY • 1102 *Warwick Street, Philadelphia 16, Pa.* • B.A. IN BIOLOGY • Alpha Epsilon Delta 2, 3, 4.

DONALD VINCENT McCOLE • 416 *Concord Avenue, Exton, Pa.* • B.S. IN ACCOUNTING.

GERALD J. McCONEGHY • 7849 *Michener Avenue, Philadelphia 50, Pa.* • B.A. IN SOCIOLOGY • College Union Committees 2, 3, 4; Collegian 3, 4 (Circulation Manager 3, 4); NFCCS 3, 4; Sociology Club 3, 4 (President 4).

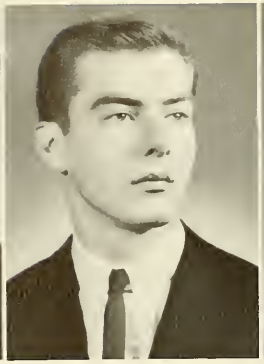

JOSEPH P. McCORMICK • 6130 *N. Fourth Street, Philadelphia* 20, *Pa.* • B.S. IN GENERAL BUSINESS.

RICHARD L. McCORMICK • 922 *Delmont Drive, Wynnewood, Pa.* • B.S. IN ACCOUNTING • Accounting Association 3, 4.

ROBERT J. McCORMICK • 29 *Mount Avenue, Atlantic Highlands, N. J.* • B.A. IN MATHEMATICS • Kappa Mu Epsilon 4.

# LA SALLE COLLEGE

FRANK J. McCOY • 182 *E. Essex Avenue, Lansdowne, Pa.* • B.A. IN CHEMISTRY-EDUCATION • Chymian Society 1, 2, 3, 4.

HARRY J. McCULLOUGH • 1334 *S. Myrtlewood Street, Philadelphia* 46, *Pa.* • B.S. IN ACCOUNTING • Accounting Association 3, 4.

JOHN P. McDADE • 215 *E. Duncannon Street, Philadelphia* 20, *Pa.* • B.S. IN BUSINESS ADMINISTRATION.

GERALD V. McDEVITT • 18 *Bryn Mawr Avenue, Bala-Cynwyd, Pa.* • B.A. IN PRE-LAW • Benilde Club 3, 4; St. Thomas More Society 3, 4.

JOSEPH J. McDONALD • 1732 *Griffith Street, Philadelphia* 11, *Pa.* • B.S. IN INDUSTRIAL RELATIONS • Baseball 1; El Club Hispano 1, 2; Golf 2, 4; Industrial Relations Commission 2, 3, 4 (Secretary 4); NFCCS 1, 2.

DENNIS M. McDONELL • *B760 Marsden Street, Philadelphia* 36, *Pa.* • B.S. IN MARKETING • Marketing Association 5, 6; Senior Class Representative 1, 2.

JOSEPH P. McDONNELL • 2001 *Ridley Street, Philadelphia* 38, *Pa.* • B.A. IN ECONOMICS.

EDWARD H. McENTEE • 1805 *S. Sixty-fifth Street, Philadelphia* 42, *Pa.* • B.S. IN INDUSTRIAL MANAGEMENT.

JOHN T. McFADDEN • 1134 *N. Sixty-fourth Street, Philadelphia* 51, • B.S. IN MARKETING.

# GRADUATES OF 1966

THOMAS P. McFADDEN • 2952 *Madison Avenue, Roslyn, Pa.* • B.S. IN MARKETING • Marketing Association 4, 5; Senior Class Representative 5; Student Congress 5.

TERRY A. McGEE • 15 *Alder Road, Annapolis, Md.* • B.S. IN ACCOUNTING.

PAUL M. McGILL, JR. • 7116 *Charles Street, Philadelphia 35, Pa.* • B.A. IN BIOLOGY • Alpha Epsilon Delta 3, 4; Chymian Society 1.

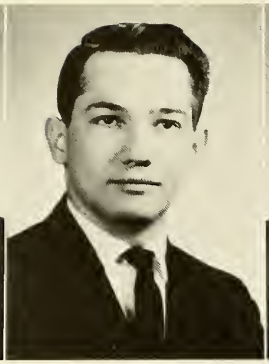
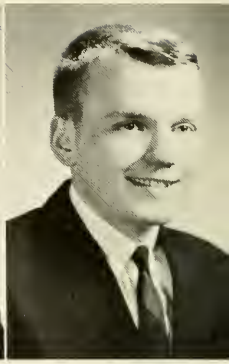

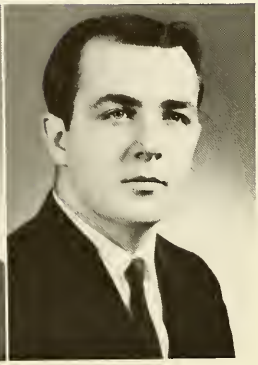

CHARLES B. McGINLEY, JR. • 18 *Emerald Avenue, Westmont, N. J.* • B.A. IN MATHEMATICS.

GEORGE J. McGINNIS • 211 *Gesner Avenue, Norwood, Pa.* • B.S. IN FINANCE.

JAMES J. McGINNIS • 5249 *Burton Street, Philadelphia 24, Pa.* • B.S. IN ACCOUNTING.

THOMAS E. McGLINCHY • 2155 *Homer Street, Philadelphia 38, Pa.* • B.S. IN ACCOUNTING.

THOMAS P. McGONIGLE • 2087 *Oakdale Avenue, Glenside, Pa.* • B.S. IN INDUSTRY • Student Congress 3, 4, 5.

FRANCIS J. McGOVERN • 2557 *S. Bonaffon Street, Philadelphia 42, Pa.* • B.A. IN ENGLISH-EDUCATION.

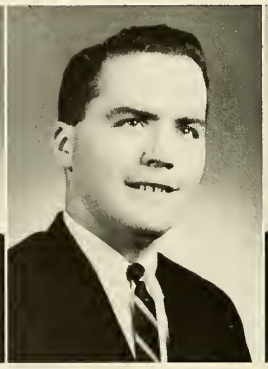

THOMAS D. McGOVERN • 141 *Laurel Road, Sharon Hill, Pa.* • B.A. IN ENGLISH-EDUCATION • Benilde Club 4; Rifle Team 1, 2, 3, 4.

JAMES F. McKISSICK • 3548 *Primrose Road, Philadelphia 14, Pa.* • B.S. IN MARKETING.

FRANCIS T. McLAUGHLIN • 2671 *Cedar Street, Philadelphia 25, Pa.* • B.A. IN POLITICAL SCIENCE • Le Cercle Claudel 3; Political Science Association 4.

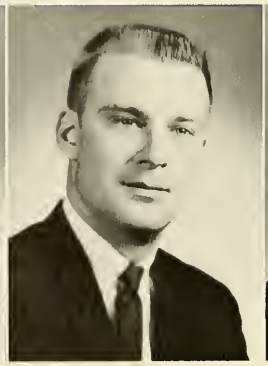
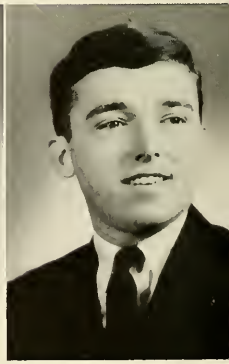

DENNIS G. McLAUGHLIN • 708 *Garden Street, Hoboken, N. J.* • B.S. IN GENERAL BUSINESS • NFCCS 1, 2, 3, 4; El Club Hispano 2, 3.

WILLIAM P. McLAUGHLIN • 141 *W. Sylvania Street, Philadelphia 44, Pa.* • B.A. IN POLITICAL SCIENCE • Benilde Club 3; Gavel Society 1; Historical Society 4; Weber Society 1, 2.

JAMES A. McMAHON • 236 *Woodlyn Avenue, Glenside, Pa.* • B.A. IN PSYCHOLOGY • Collegian 2; Deans' Honor List 2, 3, 4; Glee Club 2, 3, 4 (Vice-President 3, President 4); Psi Chi 3, 4 (President 4); Psychology Club 1, 2.

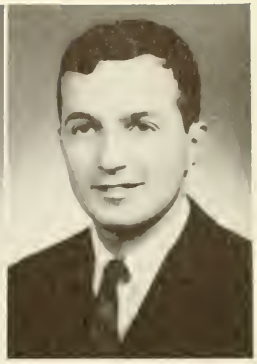

THOMAS M. McMAHON • 6241 *N. Lawrence Street, Philadelphia 20, Pa.* • B.A. IN POLITICAL SCIENCE.

FRANK J. McNALLY • 50 *Greystone Pike, Yonker, N. Y.* • B.A. IN ENGLISH • Tennis 1, 2, 3, 4 (Captain 3, 4).

GEORGE J. McNALLY • 6563 *N. Woodstock Street, Philadelphia 38, Pa.* • B.S. IN MARKETING.

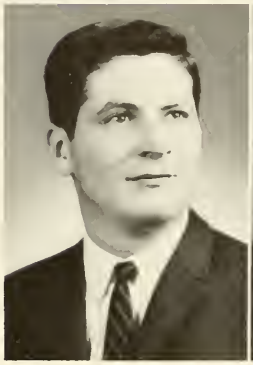

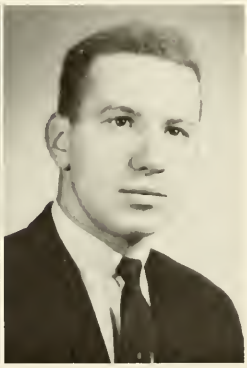

DAVID D. McNULTY • 5137 *Morris Street, Philadelphia 44, Pa.* • B.A. IN HISTORY.

JOHN G. McNULTY • 4729 *Orchard Street, Philadelphia 24, Pa.* • B.A. IN ENGLISH • Benilde Club 2, 3, 4; Caisson Club 3; Collegian 1, 2, 3, 4; Cross Country 4; Soccer 2; Student Congress 1; Swimming 2, 3, 4; Track 3, 4; Triathlon 2, 3, 4 (President 3, 4); Weber Society 2, 3, 4.

PATRICK J. McNULTY, JR. • 203 *W. Highland Avenue, Philadelphia 18, Pa.* • B.S. IN INDUSTRIAL MANAGEMENT • Caisson Club 3, 4; S.A.M. 4.

JOHN E. MACK, JR. • 308 *Upper Valley Road, North Wales, Pa.* • B.S. IN MARKETING • Baseball 2, 3, 4; Sigma Beta Kappa 2, 3, 4 (President 4).

WILLIAM R. MacLUCKIE • 170 *Park Place, Audubon 6, N. J.* • B.A. IN CHEMISTRY.

GEORGE S. MacMILLAN • 301 *S. Woodstock Drive, Haddonfield, N. J.* • B.A. IN PRE-LAW.

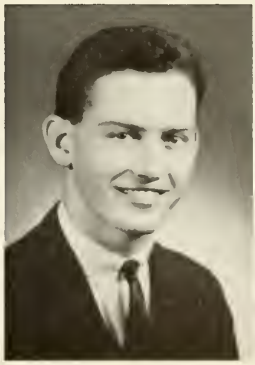
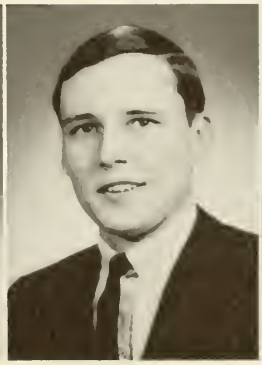

THOMAS D. MADDEN • 1 *Main Street, Locust Gap, Pa.* • B.A. IN CHEMISTRY • Chymian Society 2, 3, 4.

WILLIAM J. MADDEN • 1511 *Manoa Road, Philadelphia 51, Pa.* • B.A. IN FRENCH.

MALACHY D. MAGILL • 2889 *Stamford Street, Philadelphia 52, Pa.* • B.S. IN INDUSTRIAL MANAGEMENT • Marketing Association 4, 5, 6.

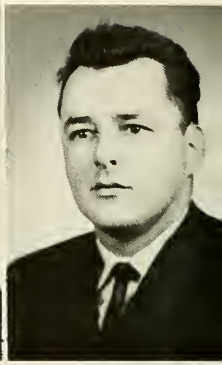

DANIEL M. MAKOWIECKI • 1111 *Spruce Street, Reading, Pa.* • B.A. IN CHEMISTRY • Chymian Society 3, 4.

EDWARD T. MALATESTA • 1626 *W. Louden Street, Philadelphia 41, Pa.* • B.A. IN PHYSICS.

JAMES P. MALATEST • 1133 *Bryan Street, Drexel Hill, Pa.* • B.A. IN ECONOMICS.

THOMAS J. MALEY • 7 *Homested Lane, Roosevelt, N. J.* • B.A. IN BIOLOGY • Alpha Epsilon Delta 4.

MICHAEL P. MALLOY • 10 *Serpentine Lane, Levittown, Pa.* • B.A. IN ECONOMICS • Caisson Club 3, 4; Economics Club 4; Senior Class Treasurer 4.

CHARLES V. MANCINI • 230 *Kent Road, Upper Darby, Pa.* • B.S. IN MARKETING.

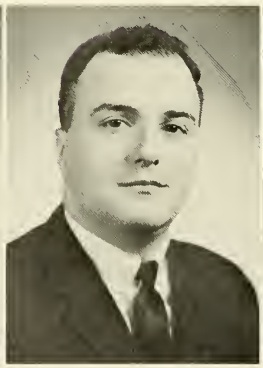
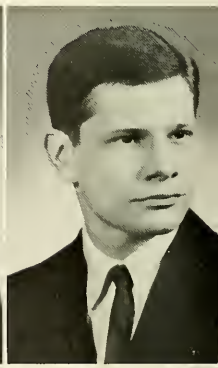

MICHAEL J. MANNING • 51 S. 29*th Street, Camden 5, N. J.* • B.A. IN ECONOMICS • Sigma Beta Kappa 2.

GERALD A. MARANO • 613 *Thornhill Drive, Lafayette Hill, Pa.* • B.A. IN CHEMISTRY • Basketball 1, 2, 3, 4; Chymian Society 3.

JOSEPH J. MARCELLE, JR. • 412 11*th Street, Union City, N. J.* • B.A. IN ECONOMICS.

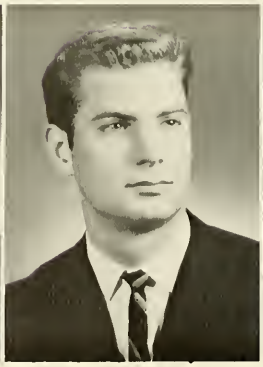

CARL MARINELLI, JR. • 431 *Twickenham Road, Glenside, Pa.* • B.S. IN INDUSTRIAL RELATIONS • Il Circolo La Salliano 1; Industrial Relations Commission 3, 4 (President 4); S.O.C. 4; Tau Kappa Epsilon 2, 3, 4 (Secretary 4).

MICHAEL J. MARINO • 22011 *103rd Avenue, Queens Village 29, N. Y.* • B.S. IN ACCOUNTING.

RONALD L. MARINO • *Stewart Avenue, Levittown, Pa.* • B.A. IN POLITICAL SCIENCE • Political Science Association 1, 2, 3, 4.

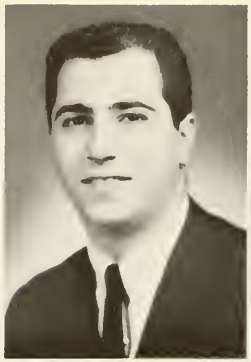
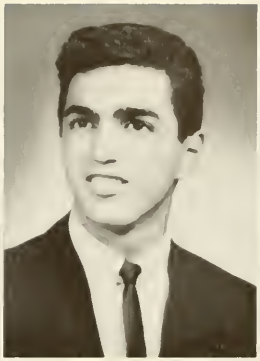

RAYMOND J. MARKET, JR. • 4608 *Mayor Place, Alexandria, Va.* • B.A. IN ENGLISH • German Club 3, 4; Masque 1, 2.

JOHN J. MARNIEN • 195 *Holly Drive, Levittown, Pa.* • B.A. IN PRE-LAW.

ANDREW J. MAROTTA • 3 *Byron Road, Short Hills, N. J.* • B.A. IN PRE-LAW • College Union Committees 1, 2, 3, 4; Il Circolo La Salliano 1, 2, 3, 4; NFCCS 1, 2, 3, 4; Rifle Team 1, 2; St. Thomas More Society 3.

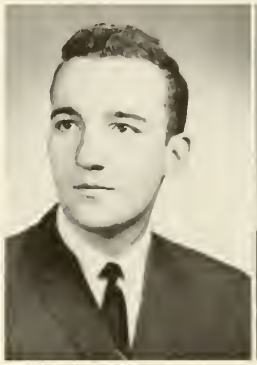

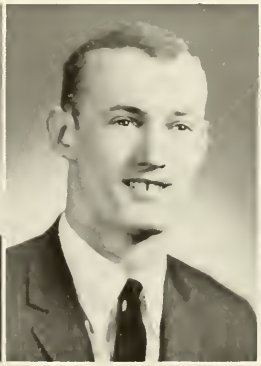
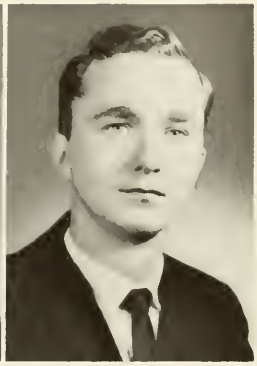

EDWARD J. MARTIN • 6112 *Castor Avenue, Philadelphia 49, Pa.* • B.S. IN GENERAL BUSINESS.

GEORGE N. MARTIN • 6434 *Dorel Street, Philadelphia 42, Pa.* • B.S. IN ACCOUNTING • Accounting Association 3, 4; Tau Kappa Epsilon 2, 3, 4; Track 1, 2, 3, 4

JAMES L. MARTIN • 6157 *Mulberry Street, Philadelphia 24, Pa.* • B.S. IN ACCOUNTING.

MILLARD H. MARTIN • 1070 *Old Ford Road, Huntingdon Valley, Pa.* • B.S. IN INDUSTRIAL MANAGEMENT • Explorer 6 (Editor); I.E.E.E. 1, 2; Marketing Association 6; Senior Class Representative 6; S.A.M. 6; Student Congress 6; Cross Keys 6; WHO'S WHO IN AMERICAN UNIVERSITIES AND COLLEGES.

EDWARD W. MASON • *Box 54, Blue Bell 19422, Pa.* • B.S. IN INDUSTRIAL MANAGEMENT • College Union Committees 2, 3, 4, 5, 6; Collegian 2, 3, 4, 5, 6 (Managing Editor 6); Cross Keys 6; Explorer 3, 4, 6; Marketing Association 5, 6; Senior Class Representative 6; S.A.M. 6; Student Congress 4, 5, 6; WHO'S WHO IN AMERICAN UNIVERSITIES AND COLLEGES.

THOMAS J. MATHAUSER • 5754 *N. 7th Street, Philadelphia 20, Pa.* • B.A. IN PSYCHOLOGY • College Union Committees 1, 2, 3, 4 (Board Recording Secretary 3); NFCCS 3; Student Council 3.

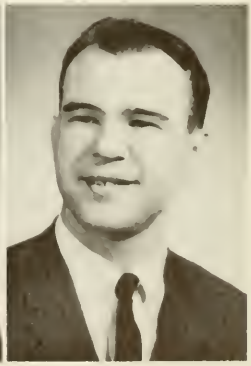

JAMES F. MATTEO • 301 *Walnut Street, Woodbury, N. J.* • B.S. IN MARKETING.

EDWARD M. MAUTNER • 514 *Buttermere, Interlaken, N. J.* • B.A. IN POLITICAL SCIENCE.

FRANK J. MAY • 6464 *Anderson Street, Philadelphia 19, Pa.* • B.A. IN POLITICAL SCIENCE.

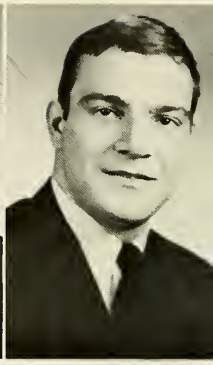

ROBERT B. MAYNE • 2241 *Delancey Place, Philadelphia, Pa.* • B.A. IN ENGLISH.

ANTHONY J. MEANDRO • 778 *S. East Avenue, Vineland, N. J.* • B.A. IN POLITICAL SCIENCE • Political Science Association 4; Sigma Beta Kappa 3, 4.

GEORGE J. MECHERLY • 4327 *N. 8th Street, Philadelphia 40, Pa.* • B.S. IN ACCOUNTING.

JOHN C. MEHOLIC • 3506 *Rockview Drive, Bristol, Pa.* • B.A. IN BIOLOGY • Alpha Epsilon Delta 3, 4; Benilde Club 2; Glee Club 3, 4.

FRANCIS J. MELCORI • 5401 *Angora Terrace, Philadelphia 43, Pa.* • B.A. IN ENGLISH • Glee Club 1; Weber Society 1, 2, 3, 4.

JOHN A. MELFAH • *P.O. Box 1838 Kumasi, Ghana West Africa* • B.A. IN ECONOMICS • NFCCS 1, 2, 3; Soccer 2, 3, 4; Sociology Club 1, 2.

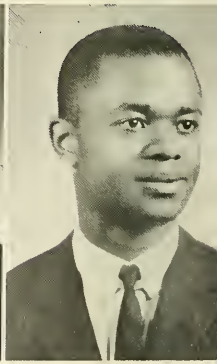

JOSEPH MENTER • 95 *Schuylkill Avenue, Shenandoah, Pa.* • B.A. IN ECONOMICS • Economics Club 1, 2, 3, 4.

ANTHONY G. MICHAELS • 3562 *Chapin Avenue, Niagara Falls, N. Y.* • B.A. IN ECONOMICS • Explorer 4; German Club 3, 4.

ANTHONY E. MICKUS • 5409 *Christian Street, Philadelphia 43, Pa.* • B.A. IN PHYSICS • Newtonian Society 3, 4 (President 4).

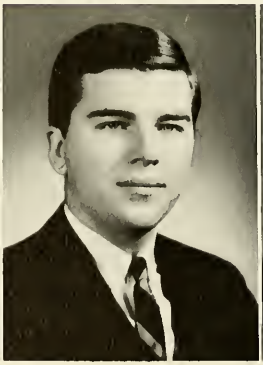

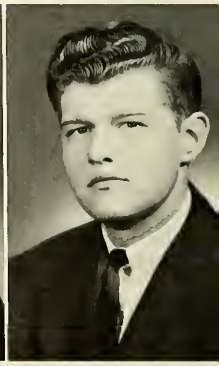

ANTHONY J. MIGNON • 545 *W. Glenside Avenue, Glenside, Pa.* • B.S. IN ACCOUNTING • Accounting Association 1, 2, 3, 4, 5.

JAMES C. MILLER • 34 *H Street, Seaside Park, N. J.* • B.A. IN SOCIAL STUDIES • Collegian 1, 2; Glee Club 3, 4; Historical Society 4.

WILLIAM B. MILLER • *B00 Stevenson Lane, Baltimore 4, Md.* • B.A. IN ECONOMICS • EXPLORER 4; Residence Hall Council 1, 2, 3, 4 (President 4); Sigma Phi Lambda 2, 3, 4; Student Council 3, 4 (Executive Board 4); Student Faculty 4; WHO'S WHO IN AMERICAN UNIVERSITIES AND COLLEGES.

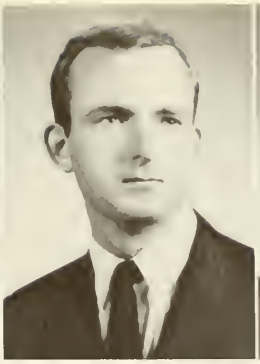

PAUL C. MINNING • 10 *Meehan Boulevard, Clementon, N. J.* • B.S. IN INDUSTRIAL RELATIONS.

GEORGE J. MINNUCCI • *Brookside Apts. #2, E. Vine Street, Hatfield, Pa.* • B.S. IN ACCOUNTING.

WILLIAM J. MOEGEN • 2046 *E. Somerset Street, Philadelphia 34, Pa.* • B.S. IN ACCOUNTING.

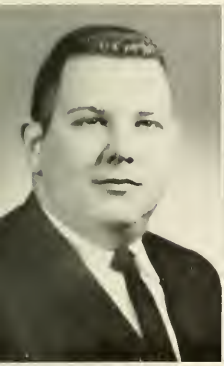
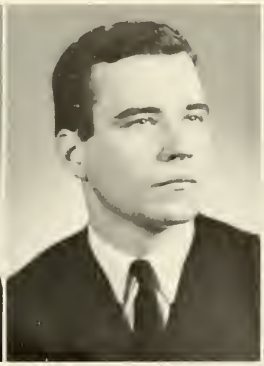

EDWARD F. MOMORELLA • 221 *N. Easton Road, Willow Grove 7, Pa.* • B.S. IN ACCOUNTING • The Masquet 1, 2, 3, 4 (Treasurer 3, President 4).

THOMAS J. MOONEY • 421 *Church Road, Philadelphia 11, Pa.* • B.S. IN FINANCE • Benilde Club 4; Economics Club 1, 2, 3; Finance Association 3, 4.

CHARLES MOORE • 8207 *Flourtown Avenue Philadelphia 18, Pa.* • B.A. IN ENGLISH

ROBERT F. MOORE • 2036 *Emily Street, Philadelphia 45, Pa.* • B.S. IN ACCOUNTING • Accounting Association 1, 2, 3, 4; Swimming 2, 3, 4; Triathlon 2, 3, 4.

MARTIN J. MORAN • 7537 *Rogers Avenue, Upper Darby, Pa.* • B.A. IN ECONOMICS.

JAMES A. MORGAN • 4146 *Barnett Street, Philadelphia 35, Pa.* • B.S. IN ACCOUNTING • Accounting Association 3, 4.

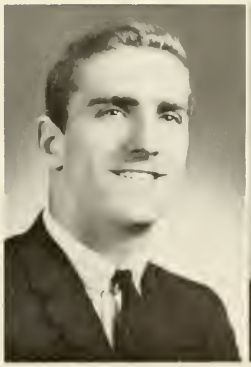

NORMAN E. MORRELL • 506 *Moravian Avenue, Riverside, N. J.* • B.S. IN INDUSTRIAL MANAGEMENT • Senior Class Representative 6; S.A.M. 2, 3, 5, 6.

JOSEPH V. MORRIS • 215 *Stevens Street, Philadelphia* 11, *Pa.* • B.S. IN GENERAL BUSINESS.

PAUL J. MORROW • 6615 *Limekiln Pike, Philadelphia* 38, *Pa.* • B.S. IN MARKETING • Marketing Association 3, 4; Pi Sigma Epsilon 3, 4.

# LA SALLE COLLEGE

FRANCIS J. MORTIMER • 751 *Gorman Street, Philadelphia* 16, *Pa.* • B.A. IN MARKETING • Marketing Association 6; Senior Class Representative 6; Student Congress 6.

JAMES P. MOTLEY • 5145 *N. 16th Street, Philadelphia* 19, *Pa.* • B.A. IN MATHEMATICS.

MICHAEL D. MUELLER • 16 *Burroughs Road, Lexington, Mass.* • B.S. IN INDUSTRIAL MANAGEMENT • Economics Club 1; German Club 3, 4; S.A.M. 1, 2, 4; Swimming 1, 2.

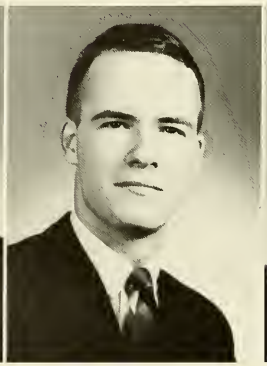

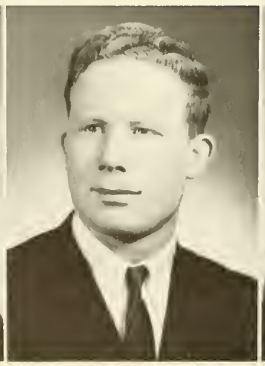

BROTHER JAMES MUFFLEY, F.S.C. • B.A. IN CHEMISTRY.

J. PAUL MULLEN • 4133 *Hermitage Point, Virginia Beach, Va.* • B.A. IN POLITICAL SCIENCE • Basketball 1, 2, 3, 4 (Manager); Praefectus Club 1, 2, 3, 4 (Secretary 3); Residence Hall Council 1, 2; St. Thomas More Society 1, 2, 3, 4; Varsity Club 3, 4.

LEO J. MULLEN • 8018 *Flourtown Avenue, Philadelphia* 18, *Pa.* • B.S. IN ACCOUNTING • Accounting Association 3, 4; Crew 1, 2, 3, 4; Delta Sigma Pi 4.

PHILIP J. MULLIGAN • 305 *Zeralda Street, Philadelphia 44, Pa.* • B.A. IN MATHEMATICS.

DANIEL J. MURPHY • 132 *Wilson Avenue, Havertown, Pa.* • B.A. IN PSYCHOLOGY • Glee Club 3, 4 (Secretary 4); Psychology Club 3, 4.

JAMES F. MURPHY • 4008 *State Road, Drexel Hill, Pa.* • B.A. IN ENGLISH • Collegian 2, 3, 4; Pi Delta Phi 2; Weber Society 4.

# GRADUATES OF 1966

JAMES J. MURPHY • 132 *Wilson Avenue, Havertown, Pa.* • B.S. IN INDUSTRIAL RELATIONS • Economics Club 1; Industrial Relations Commission 4; Psychology Club 2; S.A.M. 4.

RICHARD J. MURPHY • 235 *Cherry Street, Sharon Hill, Pa.* • B.A. IN BIOLOGY • Alpha Epsilon Delta 4; Fabrician Society 2, 3, 4; Glee Club 1, 2, 3, 4 (President) 4; Rifle Team1, 2.

GEORGE A. MURR III • 921 *S. 10th Street, Philadelphia 47, Pa.* • B.A. IN MATHEMATICS • Kappa Mu Epsilon 3, 4.

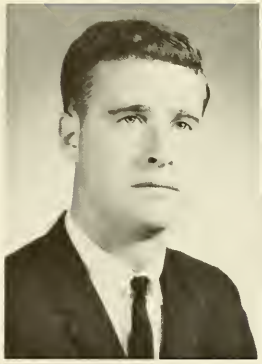
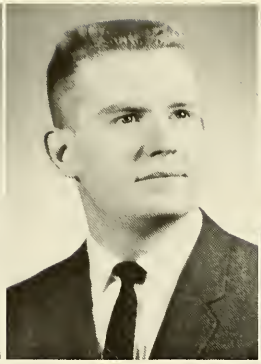

JOSEPH B. MURRAY • 200 *Jackson Street, Philadelphia 48, Pa.* • B.A. IN ECONOMICS.

THOMAS J. MURRAY • 1074 *Anna Road, Huntingdon Valley, Pa.* • B.S. IN MARKETING • Conservative 3, 4 (Vice-President 4).

WILLIAM C. MYERS • 112 *Glencoe Road, Upper Darby, Pa.* • B.S. IN INDUSTRIAL RELATIONS.

JAMES F. NASH • 901 *Myra Avenue, Yeadon, Pa.* • B.A. IN ENGLISH • Deans Honor List 2, 4; Weber Society 3, 4; Academic Affairs Committee 4.

CHARLES E. NELSON • 505 *Arthur Drive, Edgewater Park, N. J.* • B.S. IN INDUSTRIAL MANAGEMENT • Deans' Honor List 2; Senior Class Representative 6; S.A.M. 2, 3, 4; Student Congress 2, 3.

WILLIAM E. NEWBAUER • 63 *Keeler Avenue, Bridgeport 6, Conn.* • B.A. IN ACCOUNTING • Accounting Association 2, 3, 4; Collegian 3, 4; Glee Club 1, 2; Sigma Phi Lambda 2, 3, 4.

ANTHONY J. NEWMAN • 2814 *W. Wishart Street, Philadelphia 32, Pa.* • B.A. IN FRENCH • Deans' Honor List 4; St. Thomas More Society 1, 2; Weber Society 2, 3, 4.

ARTHUR D. NICOLETTI • 8010 *Baldwin Street, Philadelphia 50, Pa.* • B.A. IN SPANISH-EDUCATION.

ANTHONY J. NOCELLA • 2601 *S. Colorado Street, Philadelphia 45, Pa.* • B.S. IN ACCOUNTING.

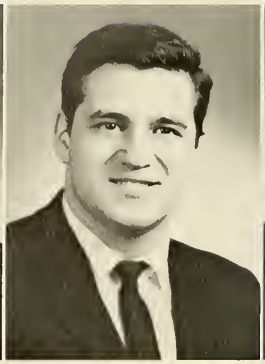

DANIEL A. NOLAN • 446 *Pawnee Street, Bethlehem, Pa.* • B.A. IN PHYSICS • Crew 1; Newtonian Society 3, 4 (Secretary 4).

FRANCIS J. NOLAN • 971 *N. 66th Street, Philadelphia 19, Pa.* • B.S. IN MARKETING • Marketing Association 3, 4; Pi Sigma Epsilon 3, 4 (Secretary 4).

JAMES C. NOBURY • 817 *Central Avenue, Ardsley, Pa.* • B.S. IN INDUSTRIAL MANAGEMENT • S.A.M. 1.

ROBERT E. NORMAN • 118 *Terrace Road, Levittown, Pa.* • B.A. IN BIOLOGY.

ROBERT W. NOWAK • 29 *W. Oakdale Road, Freeland, Pa.* • B.S. IN ACCOUNTING • Delta Sigma Pi 2, 3, 4.

ANTHONY NUZZI • 401 *Oak Drive, Philadelphia, Pa.* • B.A. IN FRENCH.

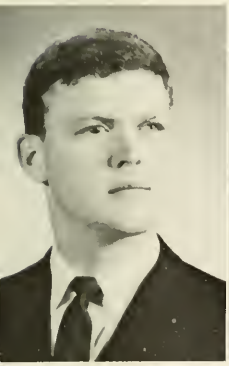

JOHN J. O'BRIEN • 432 *E. 9th Avenue, Conshohocken, Pa.* • B.A. IN PRE-LAW • College Union Committees 1, 2, 3, 4; Weber Society 1.

JOSEPH M. O'BRIEN II • 7623 *Oak Lane Road, Cheltenham, Pa.* • B.A. IN PRE-LAW • Alpha Phi Omega 3, 4, 5, 6.

KEVIN P. O'BRIEN • 408 *Branch Avenue, Little Silver, N. J.* • B.S. IN ACCOUNTING • Accounting Association 2, 3, 4; Baseball 3, 4; Beta Alpha 3, 4.

RAYMOND C. O'BRIEN • 2715 *West Street, Falls Church, Va.* • B.A. IN POLITICAL SCIENCE • Caisson Club 3, 4; College Union Committees 2, 3, 4; Conservative Club 2, 3, 4; Political Science Association 1, 4; President's Guard 1, 2, 3, 4; St. Thomas More Society 1; S.O.C. 3, 4; WHO'S WHO IN AMERICAN UNIVERSITIES AND COLLEGES.

FREDERICK P. OBST • 6360 *Tulip Street, Philadelphia 19, Pa.* • B.S. IN CHEMISTRY.

JOSEPH P. O'CONNOR • 2501 *77th Street, Philadelphia 19, Pa.* • B.A. IN ACCOUNTING.

RONALD J. PADINSKE • *Center Street, Seltzer, Pa.* • B.S. IN ACCOUNTING • Accounting Association 1, 2, 3, 4; Baseball 3; Beta Alpha 3, 4; Deans' Honor List 1, 2.

EUGENE M. PADUANO • 603 *D Street, Belmar, N. J.* • B.S. IN ACCOUNTING • Accounting Association 4; Varsity Club 3, 4; Golf 3, 4.

RICHARD S. PAKOLA • 432 *Kuehner Avenue, Slatington, Pa.* • B.A. IN BIOLOGY • Alpha Epsilon Delta 3, 4; Deans' Honor List 1, 2, 3, 4; Fabrician Society 1, 2, 3, 4; Rifle Team 1.

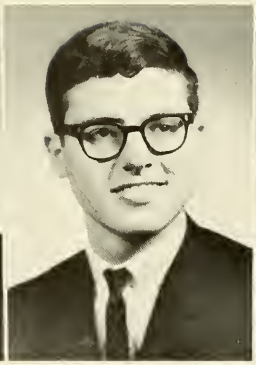
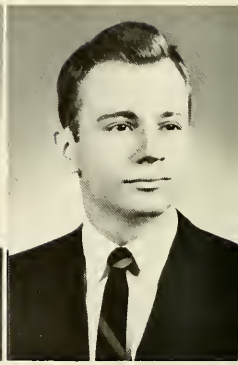

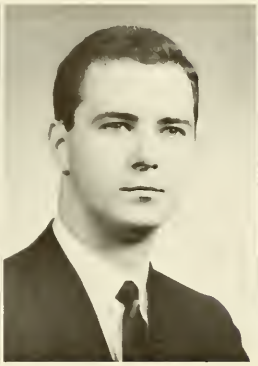

EDWARD R. PALSHO • 228 *Bentley Avenue, Trenton 9, N. J.* • B.A. IN POLITICAL SCIENCE • St. Thomas More Society 2, 3.

EDWARD P. PALUBINSKI • 6731 *North 16th Street, Philadelphia 26, Pa.* • B.S. IN ACCOUNTING.

EDWARD C. PANTALONI • 331 *South Coles Avenue, Maple Shade, N. J.* • B.S. IN INDUSTRIAL MANAGEMENT.

VINCENT F. PARADISE • 301 *Champion Avenue, Collingswood, N. J.* • B.S. IN MARKETING • Marketing Association 6.

JAMES B. PATCHETT • 8007 *Parks Lane, Baltimore 7, Maryland* • B.A. IN POLITICAL SCIENCE • Tennis 4.

JOSEPH M. PAZDALSKI • 732 *Stockton Circle, Ridley Park, Pa.* • B.A. IN ECONOMICS • Economics Club 3, 4; St. Thomas More Society 3, 4.

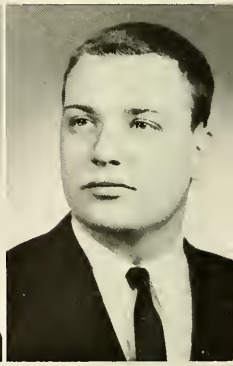

HARRY J. PEARCE • 1490 *Mauck Road, Norristown, Pa.* • B.S. IN ACCOUNTING • Accounting Association 4; Beta Alpha 3, 4; Collegian 2, 3, 4; Delta Sigma Pi 2, 3, 4 (President 3, 4); Student Council 4; S.O.C. 3, 4 (Vice-President 4); WHO'S WHO IN AMERICAN UNIVERSITIES AND COLLEGES.

JAMES H. PEIFFER • 2807 *B Street, Philadelphia 34, Pa.* • B.S. IN FINANCE • Finance Association 2, 3, 4 (Vice-President 4).

RICHARD V. PEPINO • 703 *North 64th Street, Philadelphia 51, Pa.* • B.A. IN BIOLOGY.

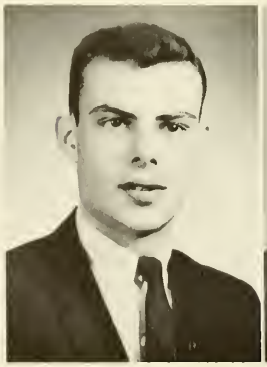
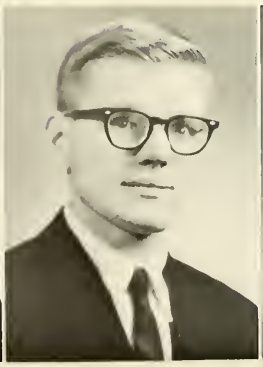

JAMES F. O'DONNELL • 956 *Mueller Drive, Warminster, Pa.* • B.S. IN ACCOUNTING • Accounting Association 3, 4.

TERRY W. OESAU • 1980 *Main Street, Stratford, Conn.* • B.A. IN ENGLISH • College Union Committees 1, 2.

CHARLES A. OESTERLE • 6226 *Hasbrook Avenue, Philadelphia 11, Pa.* • B.S. IN ACCOUNTING.

JOHN J. O'KANE • 1813 *Chandler Street, Philadelphia 11, Pa.* • B.S. IN CHEMISTRY.

JAMES C. O'LAUGHLIN • 76 *Barker Avenue, Sharon Hill, Pa.* • B.S. IN ACCOUNTING • Accounting Association 3, 4; College Union Committees 4.

WILLIAM F. OLIVE • 341 *Inwood Road, Erdmore, Pa.* • B.A. IN ENGLISH • Weber Society 3, 4; Tricon 3, 4.

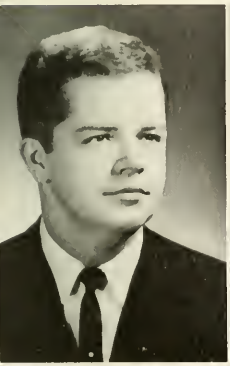

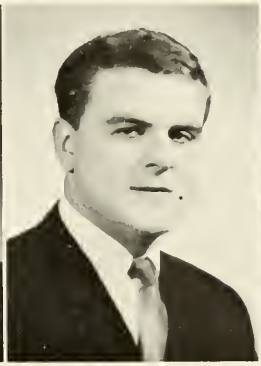

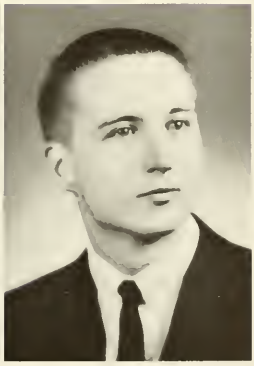

THOMAS J. OLSEN • 3314 *Capitol Trail, Apt E-8, Wilmington 8, Delaware* • B.S. IN ACCOUNTING • Accounting Association 3, 4

JOHN J. ORMOND • 2332 *Stanwood Street, Philadelphia 52, Pa.* • B.A. IN INDUSTRIAL RELATIONS • Industrial Relations Commission 1, 2, 3, 4; S.A.M. 3, 4.

CLIFTON J. OSBORN • 3560 *Stephen Lane, Wantagh, N. J.* • B.S. IN FINANCE • College Union Committees 1, 2, 3, 4

FRANZ J. OSTERTAG • 3683 *Calumat Street, Philadelphia 29, Pa.* • B.A. IN POLITICAL SCIENCE.

CHARLES J. OTT • 2808 *Mascher Street, Philadelphia 33, Pa.* • B.S. IN ACCOUNTING • Accounting Association 1, 3, 4.

WILLIAM C. OTT • 7834 *Provident Road, Philadelphia 50, Pa.* • B.S. IN MARKETING • Marketing Association 2, 3, 4; Pi Sigma Epsilon 3, 4 (Vice-President 4).

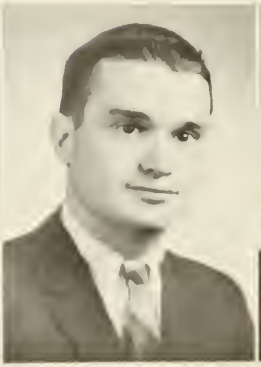

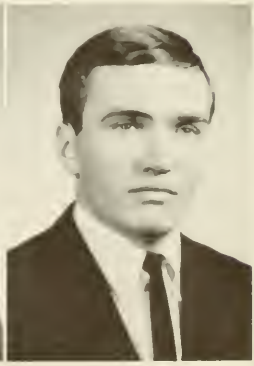

SALVATORE A. PEPE • 1519 *West State Street, Trenton, N. J.* • B.A. IN GERMAN.

PAUL M. PERANTEAU • 2203 *South 71st Street, Philadelphia 42, Pa.* • B.A. IN ENGLISH • Chymian Society 1; Collegian 1, 2, 3; Deans' Honor List 2; Fabrician Society 2; Weber Society 3, 4.

THOMAS E. PERRY • 913 *S. Cecil Street, Philadelphia 43, Pa.* • B.A. IN ENGLISH • Deans' Honor List 1, 2, 3, 4; Soccer 1; Weber Society 2, 3, 4 (President 4).

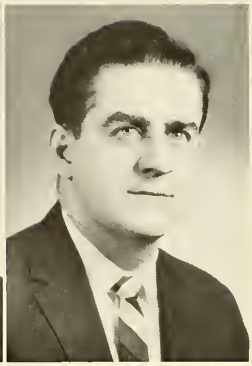

LAWRENCE D. PERSICK • 254 *Jasper Road, King of Prussia, Pa.* • B.S. IN GENERAL BUSINESS.

JOSEPH C. PETRARCA • 1544 *South 30th Street, Philadelphia 46, Pa.* • B.A. IN CHEMISTRY • Chymian Society 3, 4; Il Circolo La Salliano 2, 3, 4.

ROBERT G. PETRELLA • 7802 *Michener Street, Philadelphia 50, Pa.* • B.S. IN CHEMISTRY.

EDWIN JOSEPH PFIFFNER • 146 *Upper Orchid Drive, Levittown, Pa.* • B.S. IN ELECTRONIC PHYSICS.

ROBERT JOSEPH PHIPPS • 12505 *Richton Road, Philadelphia 14, Pa.* • B.S. IN GENERAL BUSINESS.

THOMAS E. PIERCE • 170 *West Saber Street, Philadelphia 40, Pa.* • B.S. IN ACCOUNTING • Accounting Association 3, 4; Caisson Club 3, 4; Crew 1; ROTC Band 1, 2, 3, 4.

FRANK A. PINTO • 1616 *South 10th Street, Philadelphia 48, Pa.* • B.A. IN HISTORY • German Club 4; Historical Society 1, 2, 3, 4 (Vice-President 4); Il Circolo La Salliano 3, 4; NFCCS 3, 4; Political Science Association 4.

JOSEPH A. PINTO • 1916 *South 10th Street, Philadelphia 48, Pa.* • B.A. IN ENGLISH.

JOSEPH A. PIRRI • 196 *West Marshall Road, Lansdowne, Pa.* • B.A. IN HISTORY • Historical Society 3, 4; Il Circolo La Salliano 4.

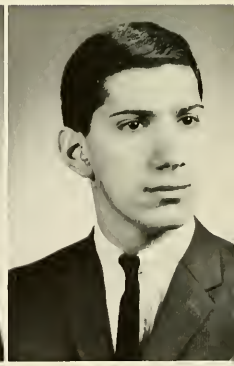

FRANK J. PITTNER • 4353 O *Street, Philadelphia* 24, *Pa.* • B.A. IN ACCOUNTING.

JOSEPH A. PIZZO • 2238 *Brighton Street, Philadelphia* 49, *Pa.* • B.A. IN ENGLISH • Glee Club 3; Il Circolo La Salliano 2, 3, 4; The Masque 1; NFCCS 1; Swimming 2; Weber Society 1, 2, 3, 4.

WALTER J. PLAGENS, JR. • 2608 *Darby Drive, Wilmington* 8, *Del.* • B.A. IN SOCIAL WORK • College Union Committees 2, 3, 4; Sociology Club 3, 4.

ROBERT H. PLANK • 815 *North 11th Street, Reading, Pa.* • B.A. IN INDUSTRIAL RELATIONS • Accounting Association 1, 2; Industrial Relations Commission 1, 2, 3, 4; NFCCS 1, 2; St. Thomas More Society 3.

JAMES R. PLUNKETT • 5829 *Stockton Road, Philadelphia* 38, *Pa.* • B.S. IN INDUSTRIAL MANAGEMENT • Deans' Honor List 3, 4, 5, 6.

ROBERT P. PRIMUS • 247 *Garden Avenue, Horsham, Pa.* • B.S. IN MARKETING • Marketing Association 2, 3, 6; Student Congress 3, 4.

JAMES E. PROVOST • 8 *Abby Road, Morris Township, N. J.* • B.A. IN POLITICAL SCIENCE.

PETER J. PRYOR • 3148 *Memphis Street, Philadelphia* 34, *Pa.* • B.S. IN MARKETING.

WILLIAM H. PUHL • 233 *Ashland Avenue, Philadelphia* 27, *Pa.* • B.S. IN ELECTRONIC PHYSICS • I.E.E.E. 1, 2, 5, 6.

VICTOR J. PUTIRI • 5657 *Pentridge Street, Philadelphia* 43, *Pa.* • B.A. IN SOCIAL SCIENCE-EDUCATION.

DONALD E. PEZZUTI • 246 *South 31st Street, Harrisburg, Pa.* • B.A. IN BIOLOGY-EDUCATION

JAMES J. POMILO • 6710 *Montgomery Avenue, Upper Darby, Pa.* • B.A. IN ENGLISH • Semper Fidelis Society 1; Soccer 1, 2, 3, 4 (Co-Captain 4); Weber Society 2, 3, 4.

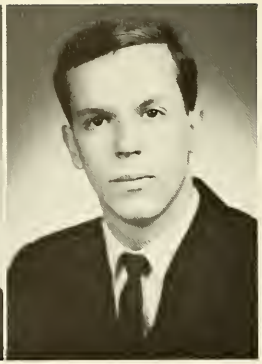

ROMUALD E. PRZYBOROWSKI • 1539 *Rockwell Road, Abington, Pa.* • B.S. IN INDUSTRIAL MANAGEMENT • S.A.M. 5, 6.

MICHAEL J. QUINN • 1720 *Belfield Avenue, Philadelphia* 41, *Pa.* • B.A. IN ENGLISH.

JOSEPH L. QUINN • 7204 *Western Avenue, Chevy Chase, Md.* • B.S. IN ACCOUNTING.

# LA SALLE COLLEGE

HARRY G. REAMER • 114 *W. Linton, Philadelphia, Pa.* • B.S. IN INDUSTRIAL MANAGEMENT • S.A.M. 4.

JOSEPH W. REBL • 3127 *Patton Street, Philadelphia* 32, *Pa.* • B.S. IN ACCOUNTING • Beta Alpha 3, 4; Delta Sigma Pi 1, 2, 3, 4 (Treasurer 3, 4).

FRANK E. REDA • 64 *Harrington Circle, Willingboro, N. J.* • B.S. IN INDUSTRIAL MANAGEMENT.

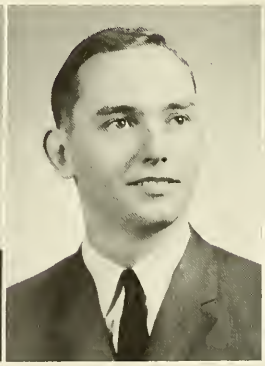

WILLIAM W. REESE, JR. • 1B *Williams Road, Haverford, Pa.* • B.S. IN INDUSTRIAL RELATIONS • Industrial Relations Commission 3, 4.

JOHN P. REICH • 20 *Murray Street, Binghamton, N. Y.* • B.A. IN ECONOMICS • Delta Sigma Pi 2, 3, 4; Economics 2, 4; S.A.M. 4.

JOSEPH J. REILLY • 2124 *Fanshawe Street, Philadelphia* 19, *Pa.* • B.S. IN ACCOUNTING.

GERALD J. REILLY • 142 *W. Spencer Street, Phialdelphia* 20, *Pa.* • B.A. IN POLITICAL SCIENCE • College Union Committees 2, 3, 4; Collegian 1, 2, 3, 4; Deans' Honor List 2, 3, 4; St. Thomas More Society 3, 4; Student Council 3, 4 (President 4); Student/Faculty Committee 4; WHO'S WHO IN AMERICAN UNIVERSITIES AND COLLEGES.

JOHN F. REILLY • 2408 *E. Cumberland Street, Philadelphia* 25, *Pa.* • B.S. IN MARKETING • Economics Club 1; Marketing Association 3, 4; Political Science Association 4.

KEVIN C. REILLY • 396 *Quail Street, Albany* 8, *N. Y.* • B.A. IN SOCIAL WORK • Glee Club 1, 2, 3; Rifle Club 1, 2; Sociology Club 2, 3, 4.

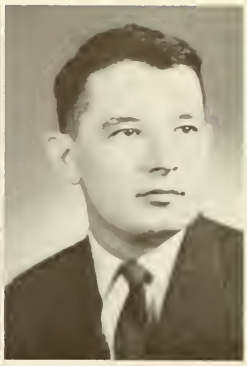

# GRADUATES OF 1966

MICHAEL W. REILLY • 3728 *Azalea Drive, Philadelphia 36, Pa.* • B.A. IN HISTORY EDUCATION • Conservative Club 3, 4 (Secretary 4).

JAMES C. REIMEL, JR. • 299 *Copley Road, Upper Darby, Pa.* • B.S. IN MARKETING • Collegian 3, 4; EXPLORER 4; Soccer 2, 3, 4.

ALVIN Q. RENSBARGER • 416 *W. Oak Lane, Glenolden, Pa.* • B.A. IN POLITICAL SCIENCE • Political Science Association 1.

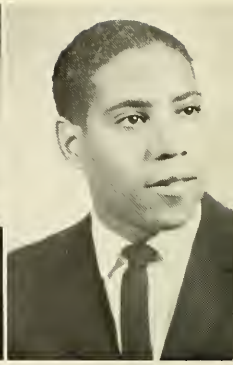

ROBERT A. RIGOLIZZO • 107 *N. Third Street, Hammonton, N. J.* • B.A. IN MATHEMATICS.

RICHARD C. RIZZO • 2B22 *Unruh Avenue, Philadelphia 49, Pa.* • B.A. IN POLITICAL SCIENCE.

RICHARD M. ROBERTS • 1B22 *Ashley Street, Philadelphia 26, Pa.* • B.S. IN GENERAL BUSINESS.

MICHAEL D. ROBINSON • 4108 *Parkside Avenue, Philadelphia 4, Pa.* • B.A. IN SPANISH • El Club Hispano 3, 4 (President 4); S.O.C. 4; WHO'S WHO IN AMERICAN UNIVERSITIES AND COLLEGES.

DOMINIC N. ROCCHI • 3032 *Raymond Avenue, Roslyn, Pa.* • B.S. IN INDUSTRIAL RELATIONS.

HARRY A. ROCCO • 1253 *Radcliffe Street, Bristol, Pa.* • B.A. IN MATHEMATICS • College Union Committees 2, 3, 4 (Board Treasurer 4); WHO'S WHO IN AMERICAN UNIVERSITIES AND COLLEGES.

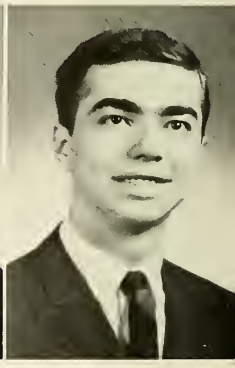

JAMES P. RODGERS • 3B24 *Manayunk Avenue, Philadelphia 28, Pa.* • B.A. IN SPANISH • Caisson Club 3, 4; El Club Hispano 3, 4 (Vice-President 4).

JOHN F. RODGERS • 418 *Royal Street, Camden 5, N. J.* • B.A. IN POLITICAL SCIENCE • Historical Society 3, 4 (Treasurer 4); NFCCS 1; Political Science Association 4.

BROTHER DANIEL RORY, F.S.C. • B.A. IN PHILOSOPHY.

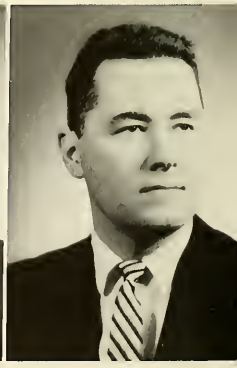

PASQUALE J. ROSLE • 5715 *N. Park Avenue, Philadelphia* 41, *Pa.* • B.A. IN ECONOMICS • Economics Club 3, 4 (Vice-President 4).

ROGER C. ROSSELL • 2133 *S. Clinton Street, Trenton, N. J.* • B.A. IN ENGLISH.

ROBERT J. ROSSI • 52 *Jay Street, Feasterville, Pa.* • B.A. IN PRE-LAW • College Union Committees 1; President's Guard 1; St. Thomas More Society 2, 3, 4.

CHARLES F. ROSSO • 6279 *Large Street, Philadelphia* 49, *Pa.* • B.A. IN PHYSICS • Newtonian Society 3, 4.

JOHN C. ROTH • 749 *E. Willard Street, Philadelphia* 19, *Pa.* • B.A. IN ACCOUNTING • Accounting Association 3, 4, 6; S.A.M. 4, 6.

STEPHEN P. RUDUSKI • 119 *Oakland Avenue, Lansdale, Pa.* • B.A. IN PRE-LAW.

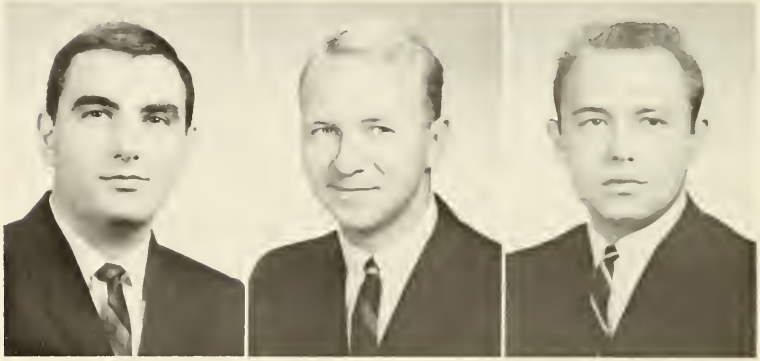

CAMISIR ROWSKI • 2022 *W. Spruce Street, Philadelphia, Pa.* • B.A. IN ENGLISH

JOHN B. RYAN • 426 *E. Allens Lane, Philadelphia* 19, *Pa.* • B.A. IN PSYCHOLOGY • Psychology Club 2, 3.

WILLIAM A. SALMON • 200 *W. Linton Street, Philadelphia, Pa.* • B.A. IN ENGLISH • Benilde Club 3; Weber Society 3.

SERAFNI F. SANDELLA • 50 *W. Ludlow Street, Summit Hill, Pa.* • B.A. IN POLITICAL SCIENCE • Political Science Association 4.

WILLIAM R. SANDERS • 157 *Barbara Lane, Island Trees, N. Y.* • B.A. IN ECONOMICS • Caisson Club 3, 4; Crew 1, 2, 3; German Club 3, 4.

RICHARD T. SANDS • 24 *Park Avenue, Oreland, Pa.* • B.S. IN INDUSTRIAL MANAGEMENT • S.A.M. 2; Student Congress 3.

FRED J. SANTOLUCITO • 12 *Brown Street, Norwich, N. Y.* • B.S. IN GENERAL BUSINESS • Glee Club 3, 4; Historical Society 4.

BROTHER THOMAS E. SANTONI, F.S.C. • B.A. IN PHILOSOPHY.

MICHAEL F. SAPONARO • 1149 *Wilton Street, Philadelphia* 43, *Pa.* • B.A. IN PRE-LAW • Glee Club 2, 3, 4; St. Thomas More Society 4 (Vice-President 4); Student Council 3, 4.

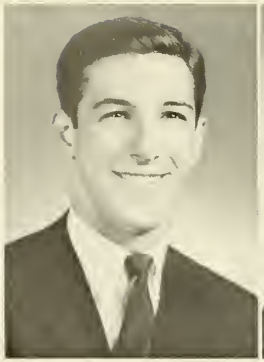

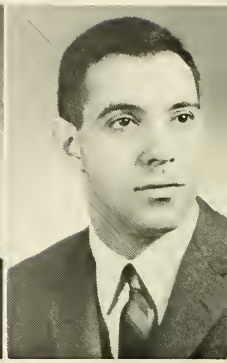

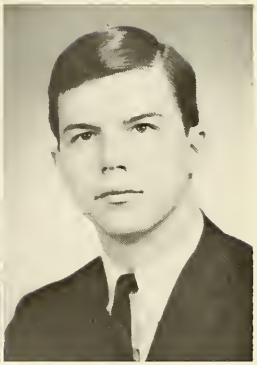

THOMAS S. SAQUELLA • 4202 *Park Avenue, Richmond, Va.* • B.S. IN POLITICAL SCIENCE.

BRETT G. SAUERS • *Lansdale Court C-1 Green Street, Lansdale, Pa.* • B.S. IN INDUSTRIAL MANAGEMENT • President's Guard 2.

RONALD A. SAUNDERS • 201 *N. Manoa Road, Havertown, Pa.* • B.S. IN ACCOUNTING • Accounting Association 3; Semper Fidelis Society 1, 2, 3, 4 (Vice-President 3, President 4); Sigma Phi Lambda 2, 3, 4; WHO'S WHO IN AMERICAN UNIVERSITIES AND COLLEGES.

JAMES M. SAVARESE • 348 *N. Fourth Street, Allentown, Pa.* • B.A. IN ECONOMICS.

JOSEPH F. SAVONA • 42-16 *Corporal Kennedy Street, Bayside* 61, *N. Y.* • B.A. IN ENGLISH • Il Circolo La Salliano 1, 2, 3; St. Thomas More Society 4; Weber Society 2.

LESLIE E. SCHMALBACH • 229 *E. Highland Avenue, Philadelphia* 18, *Pa.* • B.S. IN GENERAL BUSINESS.

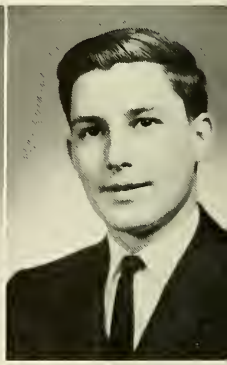

PAUL M. SCHUGSTA, JR. • 426 *E. Sentner Street, Philadelphia* 20, *Pa.* • B.A. IN POLITICAL SCIENCE • Collegian 2, 3, 4; Crew 1, 2, 3, 4 (Captain 4); Varsity Club 3, 4.

RICHARD A. SCHUTZ • 2614 *W. Somerset Street, Philadelphia* 32, *Pa.* • B.A. IN FRENCH • Deans' Honor List 1, 2, 3, 4; Le Cercle Claudel 1, 2, 3, 4 (President 2); Pi Delta Phi 2, 3, 4 (Vice- President 3, President 4); S.O.C. 2, 4.

KURT C. SCHWIND • 867 *Scattergood Street, Philadelphia* 24, *Pa.* • B.S. IN ELECTRONIC PHYSICS.

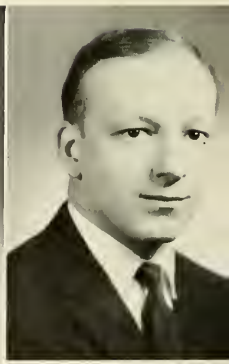

COSIMO J. SCIORTINO • 1740 *Devers Road, York, Pa.* • B.S. IN MARKETING • Sigma Beta Kappa 2, 3, 4.

JAMES V. SCOCCA • 2839 *S. Marvine Street, Philadelphia 48, Pa.* • B.A. IN POLITICAL SCIENCE-EDUCATION.

BROTHER FRANCIS SEAN, F.S.C. • B.A. IN ENGLISH.

JOSEPH E. SEILER • 958 *Kenwood Road, Drexel Hill, Pa.* • B.A. IN PRE-LAW • Glee Club 2; St. Thomas More Society 4; Sigma Beta Kappa 2, 3, 4 (Vice-President 4); Inter-Fraternity Council 4 (Secretary 4).

EDWARD J. SELTZER • 450 *Domino Lane, Philadelphia 28, Pa.* • B.S. IN INDUSTRIAL RELATIONS.

MAX G. SEWALD • 5205 *N. Hope Street, Philadelphia 20, Pa.* • B.S. IN INDUSTRIAL MANAGEMENT • Delta Sigma Pi 3, 4; S.A.M. 2, 3, 4 (Vice-President 4).

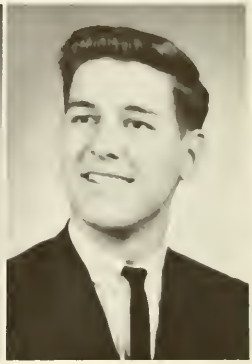

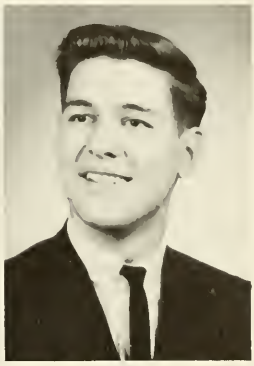

THOMAS W. SEXTON • 5620 *Miriam Road, Philadelphia 24, Pa.* • B.A. IN POLITICAL SCIENCE • Political Science Association 4.

JOHN W. SEYFERHELT • 33 *Hedge Road, Levittown, Pa.* • B.S. IN ACCOUNTING • Accounting Association 2.

JOHN M. SHAEFFER • 7936 *Ferndale Street, Philadelphia 11, Pa.* • B.S. IN ACCOUNTING • Accounting Association 3, 4; Beta Alpha 2, 3, 4 (President 4); Conservative Club 2, 3, 4 (Secretary 3); Deans' Honor List 2, 3, 4; Delta Sigma 1, 2, 3, 4 (Secretary 3, 4); S.O.C. 4; WHO'S WHO IN AMERICAN UNIVERSITIES AND COLLEGES.

DONALD H. SHALVEY • 6541 *Belmar Terrace, Philadelphia 42, Pa.* • B.A. IN POLITICAL SCIENCE-EDUCATION.

ROBERT SHARKEY • 1515 *S. Stanley Street, Philadelphia 46, Pa.* • B.S. IN ACCOUNTING • Accounting Association 3, 4 (President 4); NFCCS 1, 2, 3, 4.

JOSEPH F. SHERIDAN • 219 *W. Ruscomb Street, Philadelphia 20, Pa.* • B.A. IN BIOLOGY

ALBERT M. SHYBLOSKI • 15 *Flower Lane, Levittown, Pa.* • B.S. IN ACCOUNTING • Accounting Association 5, 6.

JAMES H. SIEGLER • 107 *Stanley Avenue, Glenside, Pa.* • B.A. IN POLITICAL SCIENCE • College Union Committees 2, 3, 4; Political Science Association 4.

HARRY R. SILLETTI, JR. • 473B *68th Place, Hyattsville, Md.* • B.S. IN ACCOUNTING • Accounting Association 2, 3, 4; Beta Alpha 3, 4 (Vice-President 4); Deans' Honor List 2, 3, 4; Residence Hall Council 1; Sigma Phi Lambda 2, 3, 4.

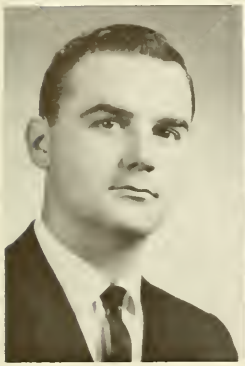
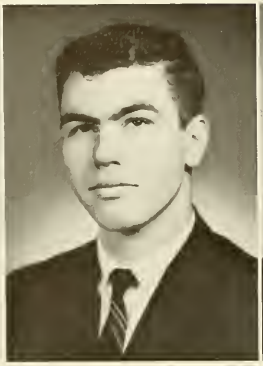
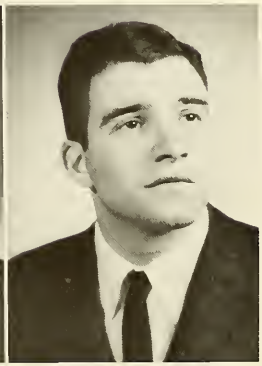

ROBERT J. SIMERO • *Cuthbert Manor, Apt. C3, Westmont, N. J.* • B.A. IN POLITICAL SCIENCE.

THOMAS I. SIMON • 500 *Scott Avenue, Lindenwold, N. J.* • B.A. IN SOCIOLOGY.

PAUL V. SIPALA • 27 *West Main Street, Mays Landing, N. J.* • B.A. IN PRE-LAW • Collegian 3, 4; Semper Fidelis Society 1; Weber Society 3, 4; Tricon 4.

J. DONALD SIRANNI • 446 *Chester Avenue, Yeadon, Pa.* • B.S. IN MARKETING.

JAMES W. SISK • 702 *Shriver Avenue, Cumberland, Md.* • B.A. IN ENGLISH • College Union Committees 2; Weber Society 2.

JOSEPH F. SIVEL • 232 *Robbins Street, Philadelphia 11, Pa.* • B.S. IN ACCOUNTING • Caisson Club 3; Sigma Beta Kappa 2, 3, 4.

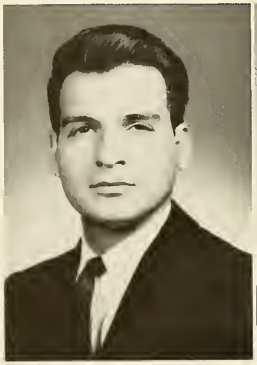
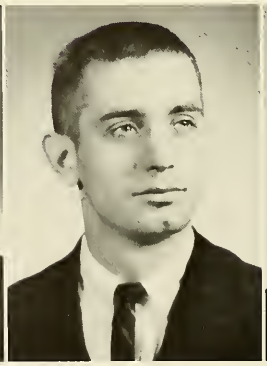
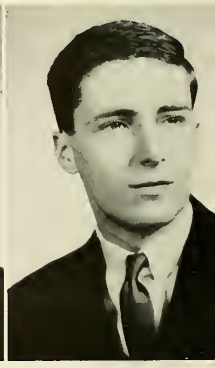

ROBERT G. SMEDLEY • 1546 *S. Taylor Street, Philadelphia 46, Pa.* • B.S. IN INDUSTRIAL RELATIONS • Senior Class Representative 6.

FRANK A. SMIGIEL • 839 *S. Front Street, Philadelphia 47, Pa.* • B.S. IN MARKETING.

BRIAN J. SMITH • 3247 *Teesdale Street, Philadelphia 36, Pa.* • B.S. IN ACCOUNTING • Accounting Association 1, 2, 3, 4; Beta Alpha 2, 3, 4 (Secretary 2); Delta Sigma Pi 1, 2, 3, 4; Student Court 4.

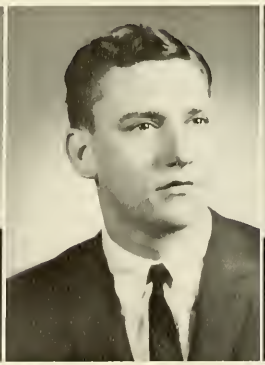

JOSEPH E. SMITH • 5438 *Large Street, Philadelphia* 24, *Pa.* • B.S. IN INDUSTRIAL MANAGEMENT • S.A.M. 6; Student Congress 3, 4.

W. ELLIS SMITH • *Ft. Washington Road, Ambler, Pa.* • B.A. IN BIOLOGY • Fabrician Society 3, 4; Rifle Team 1; Tau Kappa Epsilon 3, 4.

DAVID P. SMOLA • 441 *Johnson Street, Pottstown, Pa.* • B.A. IN ENGLISH • College Union Committees 1, 2, 3, 4; St. Gabriel's Club 3, 4.

DENNIS L. SMYTH • 8031 *Narvon Street, Philadelphia* 36, *Pa.* • B.A. IN HISTORY EDUCATION.

WILLIAM D. SOKEL • 206 *Montgomery Avenue, Oreland, Pa.* • B.S. IN INDUSTRIAL MANAGEMENT • S.A.M. 4; Tau Kappa Epsilon 2, 3, 4 (Vice-President 4).

JOSEPH H. SOMERS • *Abers Creek Road, Monroeville, Pa.* • B.A. IN CHEMISTRY • Chymian Society 1, 2, 3, 4; Deans' Honor List 2, 3, 4.

DONALD D. SOMMERS • 105 *Whitman Avenue, Stratford, N. J.* • B.S. IN ACCOUNTING.

EDWARD C. SONTHEIMER • 23 *Finley Road, Edison, N. J.* • B.A. IN POLITICAL SCIENCE.

THOMAS S. SOUSA • 222 *Fitzwilliam Lane, Rosemont, Pa.* • B.S. IN MARKETING.

ANTHONY L. SPATOLA • 1524 *Berlin Road, Cherry Hill, N. J.* • B.A. IN CLASSICS • German Club 1.

JOHN H. SPEICHERT • 4011 *Benson Street, Philadelphia* 36, *Pa.* • B.S. IN INDUSTRIAL MANAGEMENT • Marketing Association 2; Pi Sigma Epsilon 2; S.A.M. 1.

DAVID M. SPIEGELMAN • 1201 *E. Cliveden Street, Philadelphia* 19, *Pa.* • B.A. IN BIOLOGY • Alpha Epsilon Delta 3, 4; Fabrican Society 1, 2, 3, 4 (Treasurer 4).

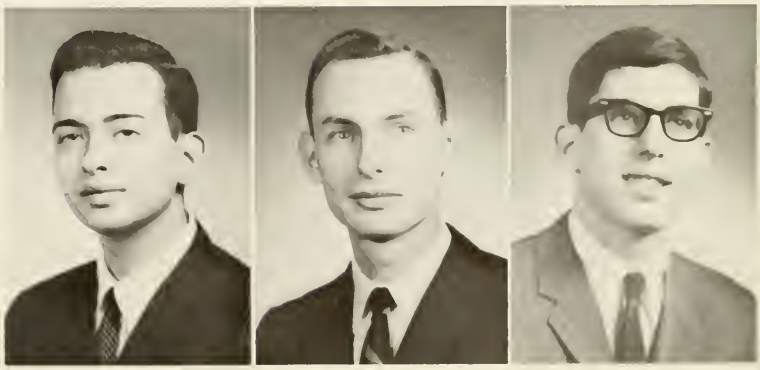

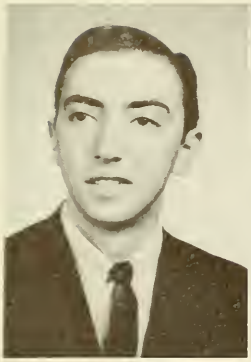

VINCENT J. SPINELLI • 98 *Crown Street, Bristol, Conn.* • B.A. IN FRENCH • Il Circolo La Salliano 1, 2; Le Cercle Claudel 1.

JOHN P. STEEL • 2042 *Lardner Street, Philadelphia 19, Pa.* • B.S. IN MARKETING.

ERNEST J. STEFKOVIC • 4733 *N. Marshall Street, Philadelphia 19, Pa.* • B.S. IN MARKETING • Marketing Association 1, 2, 3, 4, 5; S. A. M. 1, 2, 3, 4.

# LA SALLE COLLEGE

THOMAS P. STEIN • 6025 *Large Street, Philadelphia 49, Pa.* • B.S. IN MARKETING.

MICHAEL W. STEPHENS • 499 *Lincoln Avenue, Willow Grove 4, Pa.* • B.S. IN INDUSTRIAL MANAGEMENT • S.A.M. 2, 3, 4.

ROBERT D. STEWART • 16 *Sunnycrest Court, Little Silver, N. J.* • B.A. IN ENGLISH • Residence Hall Council 3; Sigma Phi Lambda 2, 3, 4.

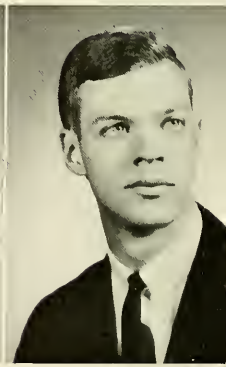

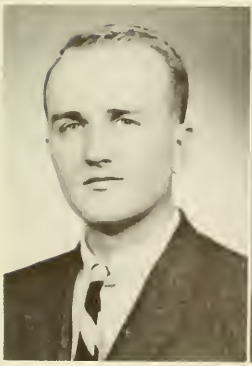

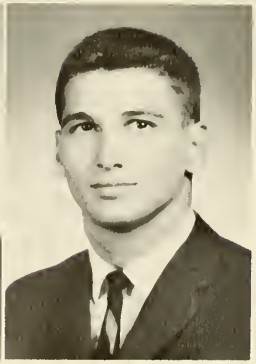

RICHARD W. STIDHAM • 900 *Log College Drive, Warminster, Pa.* • B.S. IN INDUSTRIAL MANAGEMENT • S.A.M. 5, 6; Student Congress 3.

FRANCIS X. STIMMLER • 1394 *Spruce Street, Norristown, Pa.* • B.S. IN PRE-LAW • Alpha Phi Omega 1, 2, 3, 4 (Treasurer 4); Fabrician Society 1, 2.

HENRY P. STOEBENAU, JR. • 18 *Detweiler Lane, Ambler, Pa.* • B.A. IN CHEMISTRY • Chymian Society 1, 2, 3, 4 (Treasurer 2, 3), (Vice-President 4); Tau Kappa Epsilon 2, 3, 4; Track 2, 3, 4.

JOHN A. STRETCH • 1106 *Harrison Street, Philadelphia* 24, *Pa.* • B.S. IN INDUSTRIAL RELATIONS.

JOSEPH T. STRUPCZEWSKI • 3134 *Cedar Street, Philadelphia* 34, *Pa.* • B.A. IN CHEMISTRY • Chymian Society 1, 2.

JOHN F. SUTKAYTIS • 4442 *Shelmire Avenue, Philadelphia* 36, *Pa.* • B.S. IN INDUSTRIAL MANAGEMENT • College Union Committees 1; S.A.M. 2, 3, 4.

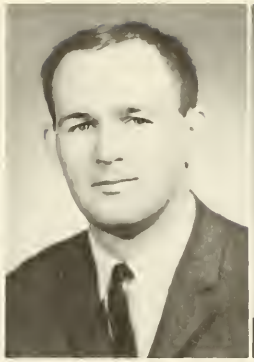

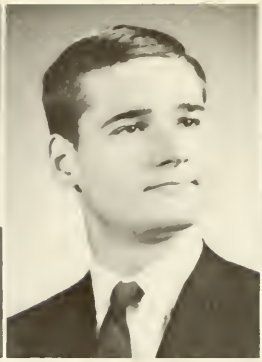

# GRADUATES OF 1966

JAMES W. SUTTON, JR. • 829 *Delray Street, Philadelphia* 16, *Pa.* • B.A. IN ENGLISH • Chymian Society 1; Collegian 4; Lambda Iota Tau 4; Weber Society 1, 2, 3, 4 (Vice-President 3); Tricon 2, 3, 4.

TERENCE J. SWEENEY • 2202 *E. Cumberland Street, Philadelphia* 25, *Pa.* • B.A. IN ENGLISH.

FRANCIS J. SWIECH • 3512 *New Queen Street, Philadelphia* 29, *Pa.* • B.S. IN FINANCE • Collegian 4, 6; Cross Keys 5, 6; Industrial Relations Society 5; Marketing Association 4, 5, 6; Senior Class Representative 6; S.A.M. 3, 4, 5, 6; Student Congress 3, 4, 5; WHO'S WHO IN AMERICAN UNIVERSITIES AND COLLEGES.

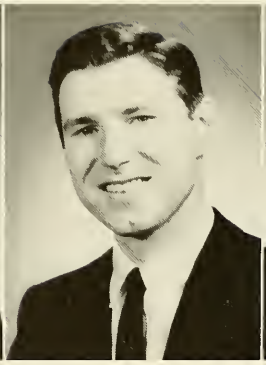

JOSEPH T. SWOPE • 7935 *Ditman Street, Philadelphia* 36, *Pa.* • B.S. IN ELECTRONIC PHYSICS • I.E.E.E. 3, 4, 5, 6.

JOSEPH J. SZUPKA • 5902 *Ditman Street, Philadelphia* 24, *Pa.* • B.A. IN ENGLISH.

UNBERTO J. TABACZYNSKI • 6060 *Crescentville Road, Philadelphia* 20, *Pa.* • B.S. IN GENERAL BUSINESS.

JOSEPH K. TARR • 713 *Morgan Avenue, Palmyra, N. J.* • B.A. IN SOCIAL STUDIES-EDUCATION.

VINCENT J. THOMPSON • 18 *Oakland Drive, Magnolia, N. J.* • B.S. IN INDUSTRIAL MANAGEMENT • Student Congress 1, 2, 3, 4.

THOMAS A. TIMMES • 6411 *N. 22nd Street, Arlington, Va.* • B.A. IN POLITICAL SCIENCE • Caisson Club 3, 4 (President 4); Glee Club 1, 2, 3, 4 (Treasurer 4).

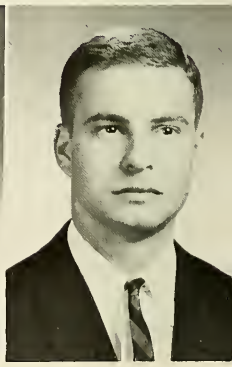

WILLIAM G. TOAL • 12028 *Legion Place, Philadelphia, Pa.* • B.S. IN INDUSTRIAL MANAGEMENT.

WILLIAM J. TOBIN • 1900 *Rittenhouse Square, Philadelphia, Pa.* • B.A. IN POLITICAL SCIENCE • Cross Country 1, 2, 3, 4; Political Science Association 3; Track 2, 3, 4.

ALAN M. TOMASZEWSKI • 231 *N. Williams Avenue, Deptford, N. J.* • B.A. IN FRENCH • Le Cercle Claudel 1, 2, 3, 4 (Treasurer 3, President 4); Pi Delta Phi 3, 4 (Secretary 4); S.O.C. 4.

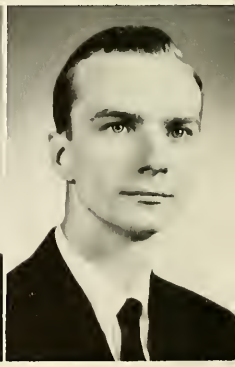

JOHN J. TOOHEY III 4709 *Howell Street, Philadelphia* 35, *Pa.* • B.S. IN ELECTRONIC PHYSICS • I.E.E.E. 2, 5, 6.

JEFFREY M. TORMA • 7615 *Front Street, Cheltenham, Pa.* • B.S. IN GENERAL BUSINESS • College Union Committees 3, 4.

JAMES L. TRACEY • 10 *Kennedy Blvd., Sea Isle City, N. J.* • B.S. IN ACCOUNTING • Accounting Association 3, 4; Glee Club 1, 2, 3, 4; NFCCS 1, 2, 3, 4.

WILLIAM J. TRAINER • 125 *Durfor Street, Philadelphia* 48, *Pa.* • B.S. IN ACCOUNTING • Accounting Association 2, 3, 4; Beta Alpha 4.

MARTIN TREML, JR. • 22 *Valleyview Drive, Chalfont, Pa.* • B.S. IN INDUSTRIAL MANAGEMENT.

RICHARD A. TUCKER • 390 *E. Cliveden Street, Philadelphia* 19, *Pa.* • B.S. IN GENERAL BUSINESS.

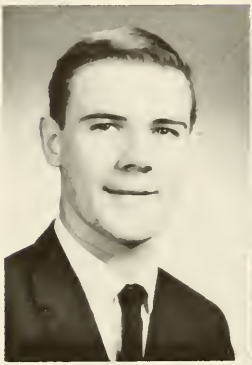

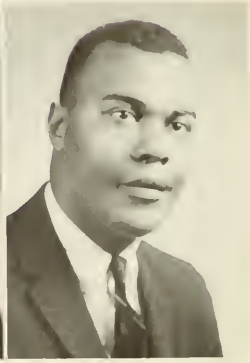

FRANK G. TWARDZIK • 18 *N. Emerick Street, Shenandoah, Pa.* • B.A. IN BIOLOGY • Alpha Epsilon Delta 2, 3, 4 (Vice-President 4).

MICHAEL R. TYLER • 3038 *Tremont Street, Philadelphia* 36, *Pa.* • B.A. IN ENGLISH • Collegian 2, 6; Student Congress 6.

ROBERT F. UBERTI • 3124 *S. 13th Street, Philadelphia* 48, *Pa.* • B.S. IN ACCOUNTING • Student Congress 3, 4.

MICHAEL J. VALINIS • 41 *W. Gradwell Avenue, Maple Shade, N. J.* • B.A. IN GERMAN • College Union Committees 2, 3, 4; Collegian 4; German Club 3, 4; Le Cercle Claudel 4.

THOMAS P. VALLELY • 2221 *S. 68th Street, Philadelphia* 42, *Pa.* • B.A. IN CHEMISTRY.

JOSEPH J. VARGA • 1603 *Cardeza Street, Philadelphia* 19, *Pa.* • B.A. IN PRE-LAW.

ANDREW P. VECCHIONE • 1324 *Locust Drive, Asbury Park, N. J.* • B.A. IN PRE-LAW • Conservative Club 2, 3; St. Thomas More Society 3, 4; Sigma Phi Lambda 1, 2, 3, 4; Inter Fraternity Council 3, 4.

BROTHER JAMES AVERY VEDETTI, F.S.C. • B.A. IN PHILOSOPHY.

JOSEPH L. VELTEN, JR. • 418 *Hoover Avenue, Ambler, Pa.* • B.A. IN ENGLISH • Masque 1.

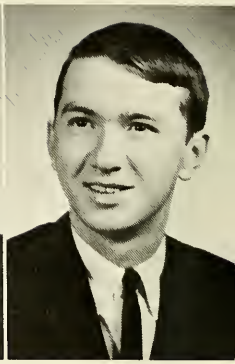

F. LEONARD VIOLA • 110 *Charles Road, Magnolia, N. J.* • B.S. IN INDUSTRIAL MANAGEMENT • Industrial Relations Society 4; S.A.M. 3, 4; Italian Club 4.

JEFFERY M. VOLUCK • 8517 *Patton Road, Philadelphia 18, Pa.* • B.S. IN MARKETING.

CHARLES E. WAGNER • 3106 *Rolling Road, Chevy Chase 15, Md.* • B.S. IN GENERAL BUSINESS.

EDWARD J. WAGNER, JR. • 1632 *Buck Road, Feasterville, Pa.* • B.A. IN BIOLOGY • Alpha Epsilon Delta 3, 4.

FRANCIS W. WAGNER • 2609 *Belmont Avenue, Ardmore, Pa.* • B.S. IN ACCOUNTING • Accounting Association 2, 3, 4 (Vice-President 4); NFCCS 1, 2, 3, 4.

JON P. WALHEIM • 120 *Penarth Road, Cynwyd, Pa.* • B.A. IN CHEMISTRY • Chymian Society 1, 2, 3, 4; Swimming 1, 2, 3, 4; WHO'S WHO IN AMERICAN UNIVERSITIES AND COLLEGES.

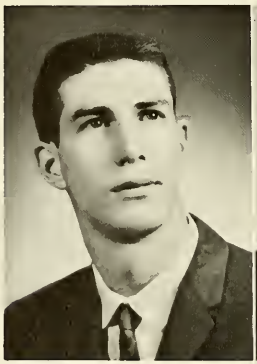
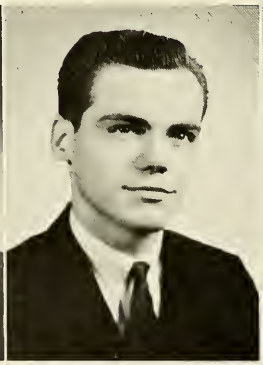
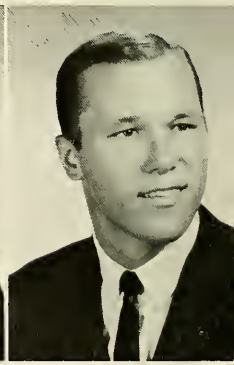

JOSEPH J. WALKER • 7416 *N. 12th Street, Melrose Park, Pa.* • B.A. IN PSYCHOLOGY • Collegian 2, 3, 4 (Photo Editor 3, 4); EXPLORER 4; Newtonian Society 1; Psychology Club 2, 3, 4 (Vice-President 4); S.O.C. 4.

JOHN F. WALLS • 333 *Lakeview Ave., Drexel Hill, Pa.* • B.S. IN GENERAL BUSINESS.

THOMAS M. WALSH • 68 *School House Road, Plainview, N. Y.* • B.S. IN ACCOUNTING • Accounting Association 3, 4; Il Circolo la Salliano 2; St. Thomas More Society 2; S.A.M. 4.

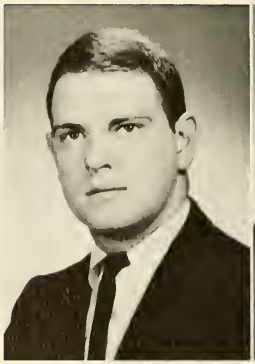

DONALD E. WARD • 2950 *Disston Street, Philadelphia 49, Pa.* • B.A. IN POLITICAL SCIENCE.

PATRICK J. WARD • 6400 *Chelwynde Street, Philadelphia 42, Pa.* • B.A. IN MATHEMATICS • Track 1, 2, 3, 4.

WILLIAM E. WARD • 23 *Brockton Road, Trenton, N. J.* • B.A. IN HISTORY.

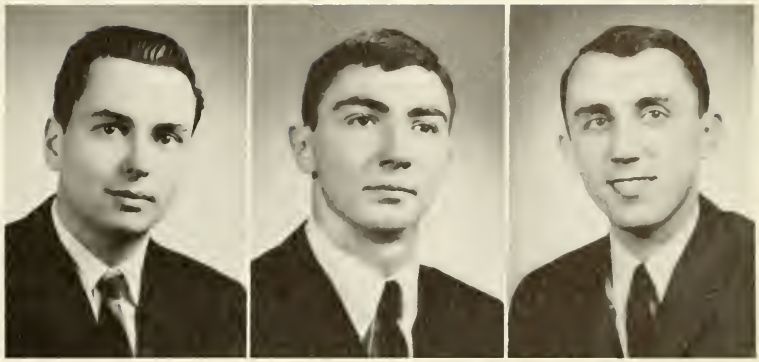

THOMAS W. WARREN • 2993 *Gaul Street, Philadelphia 34, Pa.* • B.S. IN ACCOUNTING • Accounting Association 4; Class Representative 1.

ROBERT W. WASSEL • 10231 *Selmar Plaza, Philadelphia 16, Pa.* • B.S. IN INDUSTRIAL MANAGEMENT • Collegian 5; Cross Keys 5, 6; EXPLORER 6; Marketing Association 4, 5, 6 (Secretary 4, Treasurer 5, President 6); Senior Class Representative 6; S.A.M. 2, 4, 5, 6; Student Congress 3, 4, 5, 6; WHO'S WHO IN AMERICAN UNIVERSITIES AND COLLEGES.

MARK F. WATSON • 901 *N. Egg Harbor Road, Hammonton, N. J.* • B.A. IN BIOLOGY.

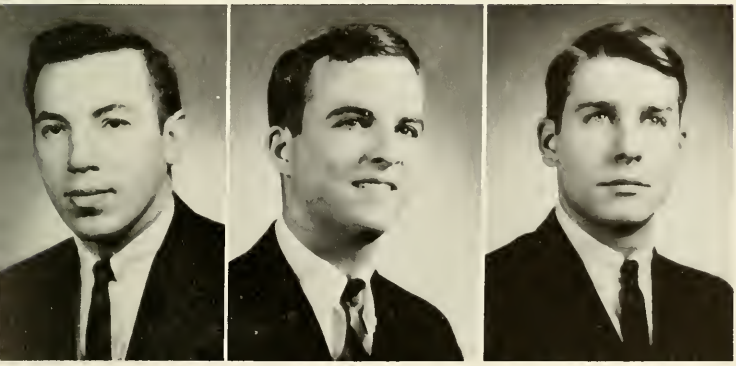

RICHARD J. WEIS • 303 *W. Rockland Street, Philadelphia 20, Pa.* • B.S. IN GENERAL BUSINESS • Marketing Association 6; Senior Class Representative 6; S.A.M. 5.

JAMES J. WELCH • 3820 *Chalfont Drive, Philadelphia 1B, Pa.* • B.A. IN PRE-LAW.

FRANK J. WENGER • 4402 *Gladwyn Drive, Bethesda 14, Md.* • B.S. IN MARKETING.

ROBERT P. WERTZBERGER • 129 *Collins Avevenue, Pleasentville, N. J.* • B.S. IN INDUSTRIAL MANAGEMENT.

LOUIS R. WEST • 5915 *N. Beechwood Street, Philadelphia 38, Pa.* • B.S. IN ELECTRONIC PHYSICS • Deans' Honor List 2, 3, 4, 5, 6.

ROBERT J. WEST • 2029 *Tulpehocken Street, Philadelphia 38, Pa.* • B.S. IN INDUSTRIAL MANAGEMENT • I.E.E.E. 2, 3; S.A.M. 4, 5, 6.

FREDICK M. WESTCOTT • 1089 *Addison Avenue, Jerome, Mich.* • B.A. IN GERMAN-EDUCATION • College Union Committees 1, 2, 3, 4; German Club 3, 4 (President 4); Glee Club 1, 2, 3, 4.

EDWARD H. WESTERMANN • 2303 *Welsh Road, Willow Grove 3, Pa.* • B.A. IN ECONOMICS • Economics Club 3, 4; Masque 1.

EDWARD M. WHALEN, JR. • 235 *Franklin Street, Wilkes-Barre, Pa.* • B.A. IN HISTORY • Basketball 1; College Union Committees 1, 2; Sigma Phi Lambda 2, 3, 4; Tennis 2, 4; Education Society 4.

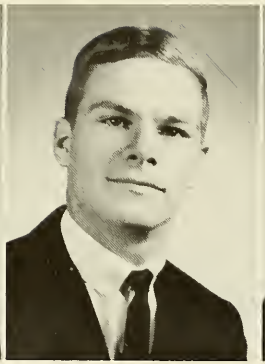
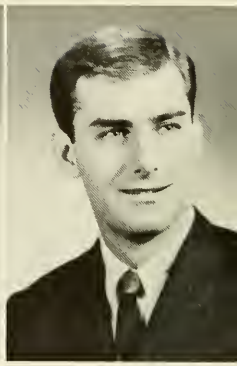

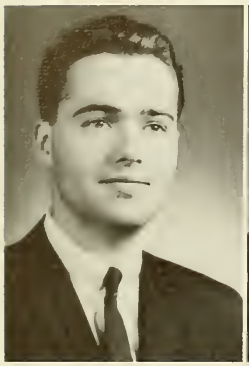
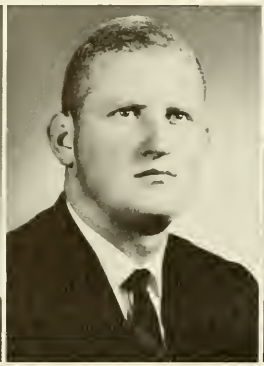
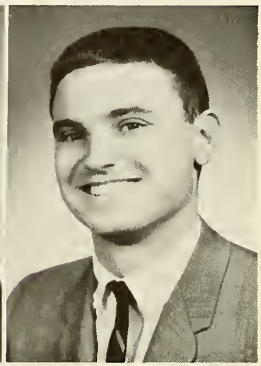

ALAN L. WHITAKER • 1083 *Log College Drive, Warminster, Pa.* • B.S. IN GENERAL BUSINESS.

KURT P. WICH • 6027 *N. Warnock Street, Philadelphia 41, Pa.* • B.A. IN GERMAN.

JOHN WIERCINSKI • 7225 *Charles Street, Philadelphia 35, Pa.* • B.S. IN MARKETING.

SAMUEL WILEZ • 406 10*th Street, Philadelphia, Pa.* • B.A. IN ENGLISH.

THOMAS W. WILKIN • 4254 *Franklin Street, Philadelphia 40, Pa.* • B.A. IN ENGLISH • Caisson Club 3, 4.

EDWARD L. WILLIAMSON • 2523 *Woodleigh Road, Havertown, Pa.* • B.S. IN INDUSTRIAL MANAGEMENT.

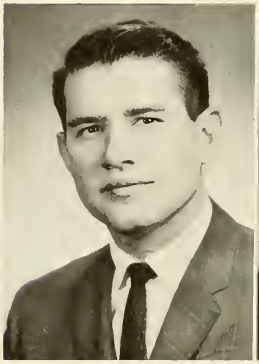

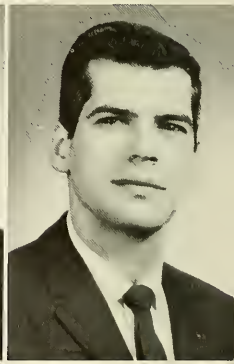

JAMES M. WILSON • 2050 *Sansom Street, Philadelphia 3, Pa.* • B.S. IN ACCOUNTING • Accounting Association 1, 2, 3, 4; Economics Club 1, 2; Benilde Club 4.

THOMAS J. WILSON • 625 *Argyle Avenue, Ambler, Pa.* • B.S. IN MARKETING • Marketing Association 2, 3, 4; Pi Sigma Epsilon 2, 3, 4.

RONALD WINKOWSKI • 2735 *Kirkbridge Street, Philadelphia 37, Pa.* • B.S. IN ACCOUNTING.

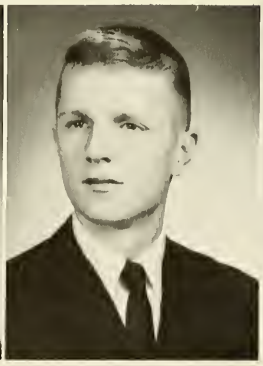

RAYMOND J. WOLF • 731 *Chew Street, Allentown, Pa.* • B.A. IN ENGLISH • Chymian Society 1; Collegian 2, 3, 4 (Editor-in-chief 4); German Club 3, 4; Glee Club 1; Masque 3, 4; Weber Society 2, 3, 4; Tricon 2, 3, 4; WHO'S WHO IN AMERICAN UNIVERSITIES AND COLLEGES.

THOMAS WOLOSKI • 853 *Sunnylea Road, Lansdale, Pa.* • B.S. IN CHEMISTRY • Deans' List 1, 2, 3, 4.

FREDICK T. WOLPERT • 3401 *Oakmont Avenue, Philadelphia* 36, *Pa.* • B.S. IN ACCOUNTING • Accounting Association 5, 6; Marketing Association 6.

JOSEPH C. WOOD • 2023 *Tomlinson Road, Philadelphia, Pa.* • B.A. IN PRE-LAW • Benilde Club 2; College Union Committees 3, 4.

GEORGE C. WOODS • 1905 *Meadowbrook Road, Feasterville, Pa.* • B.S. IN INDUSTRIAL MANAGEMENT • Senior Class Representative 6; S.A.M. 4, 6.

ROBERT D. WOODCOCK • 306 *W. Nedro Street, Philadelphia* 20, *Pa.* • Economics Club 4; German Club 3, 4; Semper Fidelis Society 3, 4; Soccer 2, 3, 4; St. Gabriels' Club 3, 4.

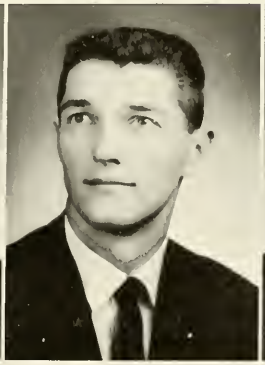
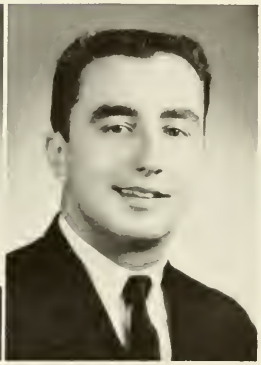

DENNIS M. WORRALL • 215 *Glenwood Avenue, Wildwood, N. J.* • B.S. IN ACCOUNTING.

JOSEPH R. YASTRZEMSKI • *School Lane, Bridgehampton, N. Y.* • B.S. IN ACCOUNTING • Accounting Association 3, 4; Baseball 2, 3, 4.

JAMES R. YOA • 833 *Benson Street, Philadelphia* 11, *Pa.* • B.A. IN ENGLISH • Benilde Club 2, 3, 4; Fabrician Society 1; Student Council 1, 2, 4.

HERBERT J. ZABORSKY • 6735 *Lynford Street, Philadelphia* 19, *Pa.* • B.S. IN CHEMISTRY.

ALFRED J. ZACCARIA • 2021 *S. 22nd Street, Philadelphia* 45, *Pa.* • B.A. IN PHILOSOPHY.

BRUCE E. ZEHNLE • 6051 *Water Street, Philadelphia* 20, *Pa* .• B.A. IN SPANISH-EDUCATION • Benilde Club 2, 3, 4 (Treasurer 3, Vice-President 4); College Union Committees 1, 2, 3, 4; El Club Hispano 1, 2, 3, 4; EXPLORER 3, 4; Le Circle Claudel 2, 3, 4 (Secretary 3, 4); Psychology Club 3.

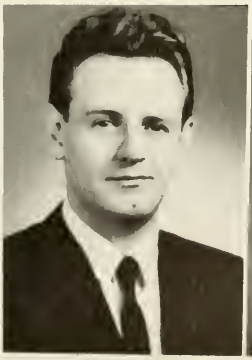

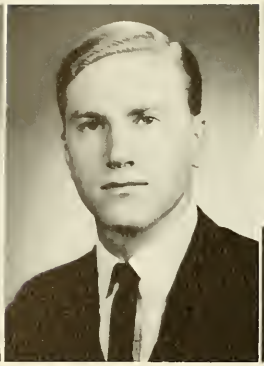

STANLEY S. ZELENSKI • 4146 *Dungan Street, Philadelphia* 24, *Pa.* • B.S. IN INDUSTRIAL MANAGEMENT • Golf 4; S.A.M. 4.

STANLEY J. ZIELINSKI • 723 *N. Broad Street, Philadelphia* 26, *Pa.* • B.S. IN INDUSTRIAL MANAGEMENT • Conservative Club 3, 4; Marketing Association 3, 4 (President 4); Pi Sigma Epsilon 3, 4; S.O.C. 3, 4.

FRANK L. BARBONI • 4124 *Manayunk Avenue, Philadelphia* 19, *Pa.* • B.S. IN INDUSTRIAL MANAGEMENT.

ALFRED A. HILLS • 45 *E. Penn Street, Philadelphia* 44, *Pa.* • B.A. IN ENGLISH • Collegian 1, 2, 3, 4 (Copy Editor 3, 4); Crew 1; Masque 1, 2, 3, 4; Weber Society 1, 2, 3, 4.

# INDEX


A

Accounting Association ..... 55
Administration and Faculty ..... 16
Alpha Epsilon Delta ..... 60
Alpha Phi Omega ..... 40
Athletics .....107

B

Baseball .....118
Basketball .....108
Basketball Queen ..... 88
Benilde Club ..... 49
Beta Alpha ..... 60
Beta Alpha Lambda ..... 76

C

Caisson Club ..... 65
Chymian Society ..... 51
College Life ..... 8
College Union Committees ..... 56
Collegian ..... 66
Conservative Club ..... 50
Crew .....116

D

Dedication ..... 4
Delta Sigma Pi ..... 44

E

Economics Club ..... 45
EVENING DIVISION ..... 90
EXPLORER ..... 46

F

Fabrician Society ..... 51
Finance Association ..... 45

G

Gavel Society ..... 68
German Club ..... 53
Glee Club ..... 62
Golf .....125
Graduates .....128

H

Historical Society ..... 64

I

Il Circolo La Salliano ..... 52
Industrial Relations Commission ..... 44

L

Lambda Iota Tau ..... 48
Le Cercle Claudel ..... 52
Lecturers ..... 82

M

Marketing Association ..... 55
Mixers ..... 86

N

Newtonian Society ..... 64

P

Pi Sigma Epsilon ..... 50
Political Science Association ..... 61
President's Guard ..... 54
Psi Chi ..... 42
Psychology Club ..... 42

R

Residence Council ..... 39
Rifle .....123

S

S.A.M. ..... 61
Soccer ..... 122
Swimming ..... 120

T

Tau Kappa Epsilon ..... 75
Tennis .....124
The Masque ..... 69
T.O.R. ..... 78
Track and Cross-Country .....126
Tricon ..... 48

W

Weber English Society ..... 49